Revised: April 2024
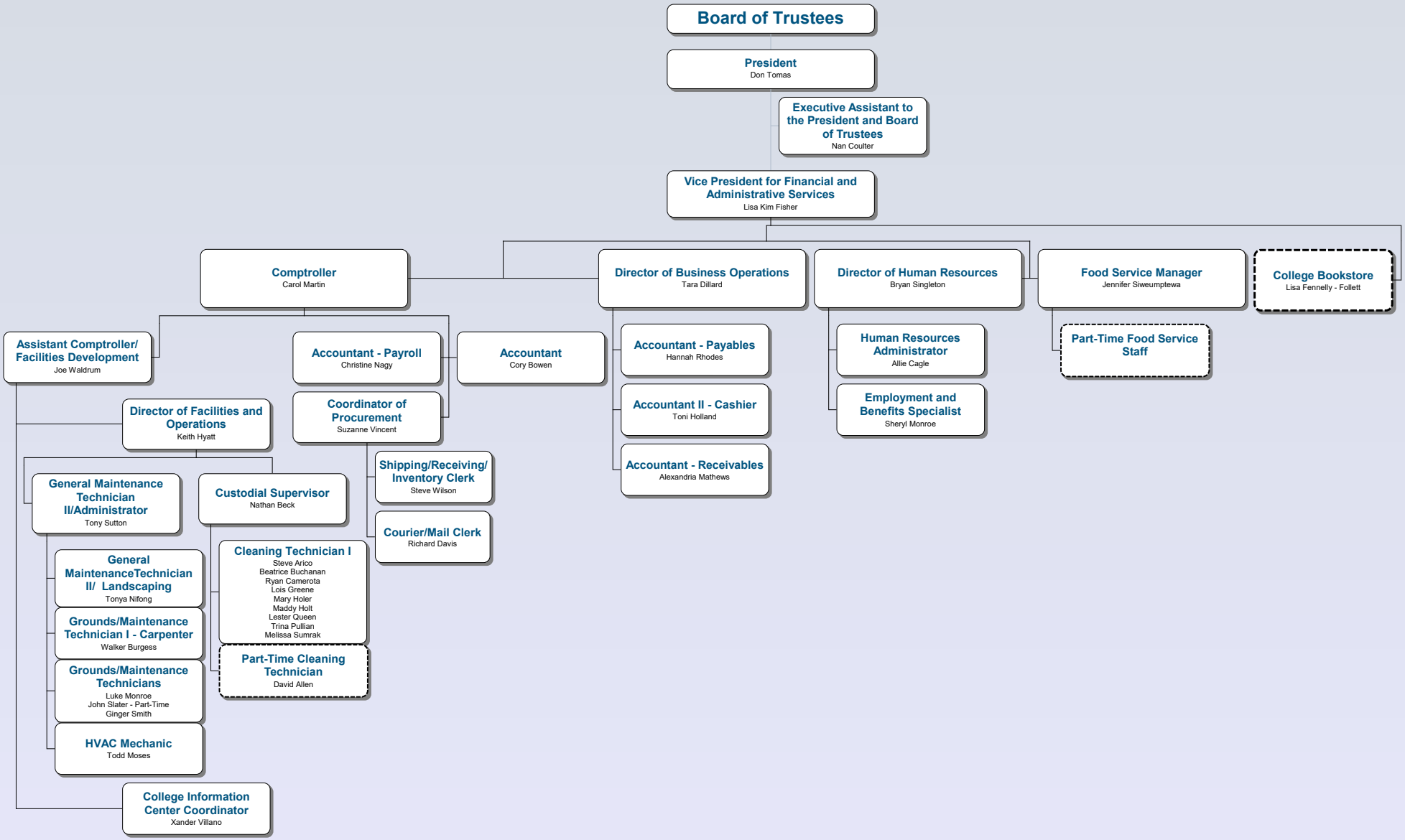
Southwestern Community College