

Curriculum

CLASS SCHEDULE



FALL 2020

August 17 - December 4

INSIDE: Discover how SCC is built for moments like these.



CHANGE YOUR LIFE

www.southwesterncc.edu



GENERAL INFORMATION

SUBMIT ONLINE APPLICATION

- Set out on your path to success today by completing our free online application at www.southwesterncc.edu/how-apply

REQUEST OFFICIAL TRANSCRIPTS

- Request official transcripts from high school/GED and other colleges attended (if not already on file at SCC) and submit to the Registrar's Office.

PLACEMENT GUIDELINES

SCC is committed to your success! To ensure proper class placement, students must show college level readiness for English and Math.

- You can demonstrate your readiness using one of our placement options found online at www.southwesterncc.edu/testing-center/placement-options

NEW STUDENT ORIENTATION

In order to make your transition to student life at SCC as smooth as possible, all new students must complete New Student Orientation at:

www.southwesterncc.edu/online-student-orientation

ADVISING AND REGISTRATION

All students are required to meet with an academic advisor to discuss their academic plans and register for classes.

For details contact Student Services at 828.339.4352, the University Transfer Advising Center (UTAC) at 828.339.4301 or your advisor. Health Sciences advising will be available Monday-Thursday 9:00 am - 3:00 pm. Macon Campus advising is available by contacting Kristan Blanton at 828.306.7017.

Students can check-in at Enrollment Services. Call 828.339.4352 or email admissions@southwesterncc.edu to be connected with an advisor.

More Information can be found at:

www.southwesterncc.edu/admissions/registration-information

Identification Statement:

An Equal Opportunity Institution • Printed July 2020. Issue 2
447 College Drive, Sylva, NC 28779
50,000 copies of this publication were printed at a cost of 18¢ each.
SCC sells ads in its class schedules to help offset printing costs.
For advertising information, please contact us at 828.339.4000.
Distributed free, published 3 times a year.

Southwestern Community College is accredited by the Southern Association of Colleges and Schools Commission on Colleges to award associate degrees. Contact the Commission on Colleges at 1866 Southern Lane, Decatur, Georgia 30033-4097 or call 404.679.4500 for questions about the accreditation of Southwestern Community College.

*All college dates/events subject to change based on COVID-19; check SCC's website for up-to-date info.

REGISTRATION & ADVISING DATES

Orientation/Registration August 13

* Orientation will be on campus if possible. If not, orientation will be available online. Check SCC's website for updates.

Final Registration August 14

Advising Day/2021 Registration October 27

2020 FALL SEMESTER

Fall 2020 Semester August 17 - December 4

First Session Semester August 17 - October 5

Second Session Semester October 6 - December 4

Schedule Adjustment
(First) August 17 - 18
(Full) August 17 - 21
(Second) October 6 - 7

Last Day to Withdraw
(First) September 22
(Full) October 29
(Second) November 12

2020 IMPORTANT DATES

Labor Day Holiday – College Closed September 7

Commencement Applications Due October 30

Grades Due/Tentative Commencement December 5

Thanksgiving Break – No Classes Nov. 25 - 29

Winter Break - College Closed Dec. 23 - Jan. 3

MySCC

Check out the latest class schedule, grades, unofficial transcripts, financial aid status and live SCC updates.

To login to MySCC visit:

www.southwesterncc.edu

Career Services

Need help finding the right job or career?

- **Assessment** - Discover your strengths & skills
- **Exploration** - Explore career opportunities
- **Information** - Learn about jobs & employers

www.southwesterncc.edu/career-services

339.4212

SCC Career Services

[scc_careerservices](https://twitter.com/scc_careerservices)

FINANCIAL AID

General financial aid information can be found by visiting, www.southwesterncc.edu/financial-aid. Student status and award information can be found on the Self-Service portal on mySCC.

NOTES

- When filing the FAFSA, be sure to use SCC's school code (008466)
- Processing for financial aid applications can take 2-3 weeks.
- For flexible payment options, view our tuition payment plans at www.southwesterncc.edu/paymentoptions.
- Failure to pay will result in your classes being canceled and partial payment owed. If you have received Financial Aid confirmation of your award, it will automatically be applied to your tuition bill.

BOOK CHARGES

Fall 2020 Semester July 27 - August 28
Last Online Charge Date August 24

REFUND CHECKS MAILED

Fall Semester September 15

2020-2021 FAFSA MUST BE FILED BY JUNE 20, 2021

TUESDAY IS

College Day!

Southwestern Community College students and faculty receive 25% OFF any meal on Tuesdays. Must present valid ID.

VALID AT THIS LOCATION ONLY:
284 E. Main St. • Sylva
(828) 631-3100

Limited-time offer. Valid at the location above, on Tuesdays only. Must present valid ID.
© 2016 Zaxby's Franchising LLC "Zaxby's" is a registered trademark of Zaxby's Franchising LLC.
Each Zaxby's restaurant is independently owned and operated under a license agreement with Zaxby's Franchising LLC.

DIRECTORY

Jackson Campus 828.339.4000
Macon Campus 828.306.7001
Swain Center 828.366.2000

DEPARTMENTAL CONTACTS

Arts & Sciences - Oaks Hall, 1st Floor
Barbara Putman, Dean 339.4496
Jill Wolfe, Admin. Assistant 339.4300

Business Office - Balsam Center, 1st Floor
Toni Holland, Cashier 339.4290

Career Technologies - Founders Hall, 2nd Floor
Danell Moses, Dean 339.4341
Tony Johnson, Admin. Assistant 339.4204

Enrollment Center - Balsam Center, 1st Floor
Cheryl Contino-Conner, Dean of Students 339.4245
Mark Ellison, Director of Enrollment Management 339.4229
Benjamin Haines, Admissions Assistant 339.4253
Clyanne Hyde, Director of Records/Registrar 339.4406
Beth Kabinoff, Records Technician 339.4219
Michael Despeaux, Director of Career Services 339.4212
Jodie Waldroup, Career Counselor 339.4424
Jody Woodring, Testing Enrollment Counselor 339.4332
April McNiff, High School Partnership Coordinator 339.4465
Tom Jones, High School Partnership Advisor 339.4217
Tonya Basse, Disability Services Coordinator 339.4326
Peter Buck, Student Counselor 339.4243

Financial Aid - Balsam Center, 1st Floor
General FA Inquiries 339.4438
Sayward Cabe, Assistant Director 339.4315
Tyler Buchanan, Counselor (A-K) 339.4207
Counselor (L-Z) 339.4207

Health Sciences - Balsam Center, 2nd Floor
Mitch Fischer, Dean 339.4331
Sandra Seibert, Admin. Assistant 339.4305

Instruction and Student Services - Bradford Hall, 3rd Floor
Thom Brooks, Executive VP 339.4202
Betsy Clayton, Admin. Assistant 339.4377

Learning Assistance Center - Oaks Hall, 2nd Floor
Toni Knott, Coordinator 339.4325

Holt Library 339.4288

Student Support Services - Oaks Hall, 1st Floor
Dominique Benson, Director 339.4408
Susan Waite, Admin. Assistant 339.4420
Jennie Ashlock, Co-Advisor 339.4231
Mary Lockey, Academic Advisor 339.4198

Macon Campus
Cheryl Davids, Dean of the Macon Campus 306.7018
Kristan Blanton, Student Services Director 306.7017
Polly Russell, Admin. Assistant 306.7001



Even during a 'stay at home' order, our graduates make sure essential personnel have reliable transportation.

AUTOMOTIVE SYSTEMS TECHNOLOGY

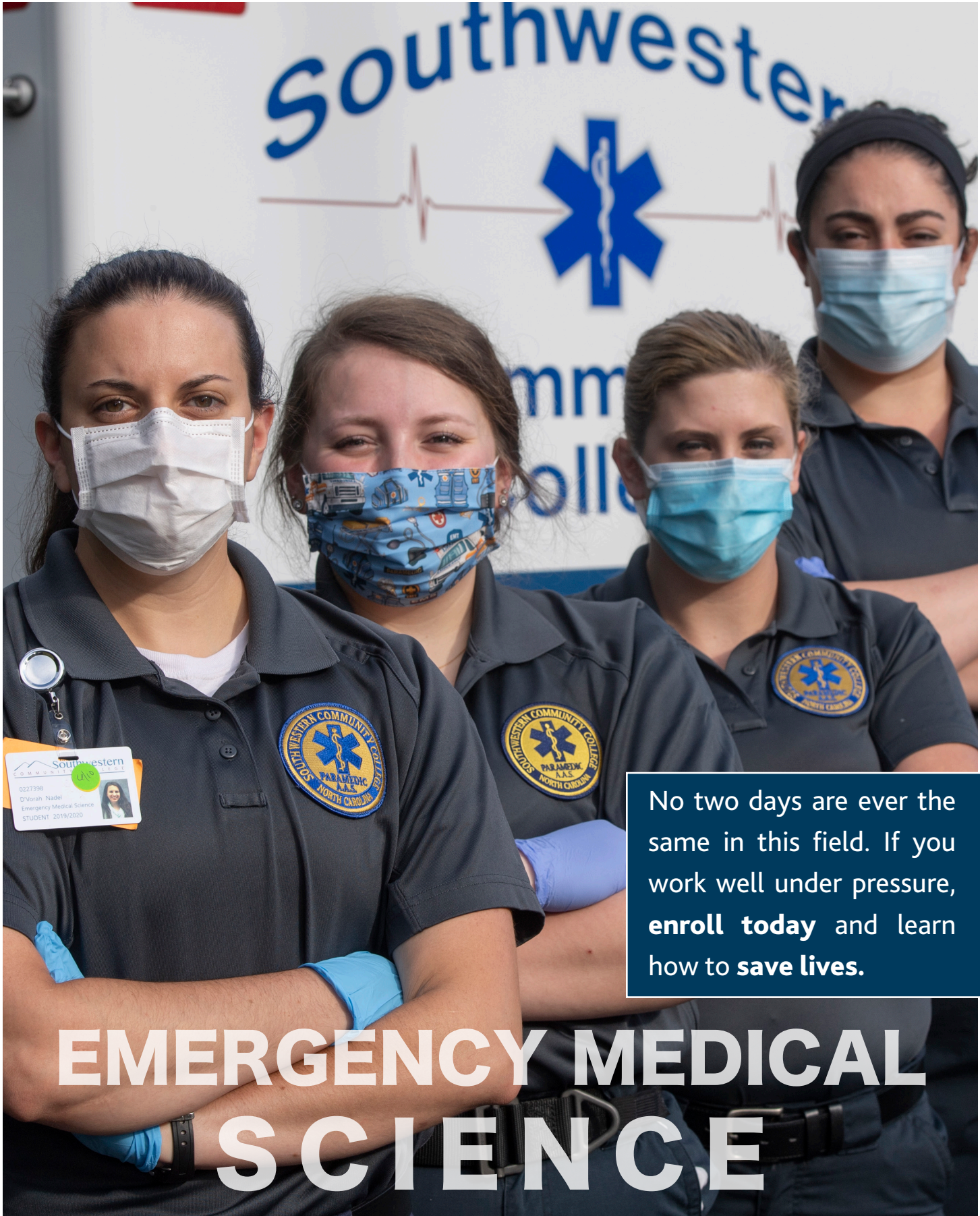

No two days are ever the same in this field. If you work well under pressure, **enroll today** and learn how to **save lives**.

EMERGENCY MEDICAL SCIENCE

Please note: Masks will be required at SCC throughout the fall semester. All classes are web-supported, hybrid or web-centered. No in-person classes on Fridays. If you need help finding a class, contact your advisor or call 339.4352.

Prefix	Number	Course Title	Section #	Days	Start Time	End Time	Start Date	End Date
--------	--------	--------------	-----------	------	------------	----------	------------	----------

Academic Related (ACA)

ACA	111	College Student Success
HYS1	MW	12:30 PM 1:20 PM 8/17 10/5
HYS2	MW	12:30 PM 1:20 PM 10/6 11/23
WS1	TTH	8:25 AM 9:15 AM 8/17 10/5
WS3	TTH	2:00 PM 2:50 PM 8/17 10/5

ACA	122	College Transfer Success
WS1	MW	8:25 AM 9:15 AM 8/17 12/4
WS2	MW	11:00 AM 11:50 AM 8/17 12/4
WS3	TTH	11:00 AM 11:50 AM 8/17 12/4
WS4	TTH	2:00 PM 2:50 PM 8/17 12/4

Air Conditioning, Heating & Refrigeration (ACC)

AHR	113	Comfort Cooling
WS1	TT	5:30 PM 10:30 PM 8/17 12/4

AHR	114	Heat Pump Technology
WS1	W	5:30 PM 10:30 PM 8/17 12/4

Art (ART)

ART	111	Art Appreciation
HYS1	TTH	9:30 AM 10:45 AM 8/17 12/4

ART	114	Art History Survey I
HYS1	MW	3:00 PM 4:15 PM 8/17 12/4

ART	121	Two-Dimensional Design
HYS1	MW	11:00 AM 1:45 PM 8/17 12/4

ART	131	Drawing I
HYS1	MW	8:05 AM 10:50 AM 8/17 12/4

ART	132	Drawing II
HYS1	MW	8:05 AM 10:50 AM 8/17 12/4

ART	240	Painting I
HYS1	TTH	11:00 AM 1:45 PM 8/17 12/4

ART	241	Painting II
HYS1	TTH	11:00 AM 1:45 PM 8/17 12/4

ART	288	Studio
HYS2	TTH	3:00 PM 5:45 PM 8/17 12/4

Automotive (AUT)

AUT	116	Engine Repair
WS1	M	8:00 AM 9:40 AM 8/17 12/4

AUT	151	Brake Systems
WS1	M	11:00 AM 12:40 PM 8/17 12/4
WS3	MTWTH	1:40 PM 3:20 PM 8/17 12/4

AUT	151A	Brakes Systems Lab
WS1	MT	3:12 PM 4:02 PM 8/17 12/4
WS3	TWTH	2:31 PM 3:21 PM 8/17 12/4

AUT	183	Engine Performance 2
WS1	WTH	8:00 AM 9:40 AM 8/17 12/4

AUT	231	Man Trans/Axles/Drtrains
WS1	T	8:00 AM 9:40 AM 8/17 12/4

Biology (BIO)

BIO	111	General Biology I
HYS2	W	2:00 PM 4:45 PM 8/17 12/4
HYS3	TTH	8:00 AM 10:45 AM 8/17 12/4
WS2	MW	11:00 AM 1:45 PM 8/17 12/4

BIO	120	Introductory Botany
HYS2	M	2:00 PM 4:45 PM 8/17 12/4

BIO	140	Environmental Biology
HYS1	M	8:00 AM 10:45 AM 8/17 12/4

BIO	140A	Environmental Biology Lab
HYS1	W	8:00 AM 10:45 AM 8/17 12/4

BIO	163	Basic Anat & Physiology
WS1	MW	5:20 PM 8:00 PM 8/17 12/4

BIO	168	Anatomy and Physiology I
HYS1	MW	8:00 AM 10:45 AM 8/17 12/4
HYS4	TTH	2:00 PM 4:45 PM 8/17 12/4
WS2	MW	2:00 PM 4:45 PM 8/17 12/4

BIO	169	Anatomy and Physiology II
HYS1	TTH	8:00 AM 10:45 AM 8/17 12/4
WS1	TTH	5:20 PM 8:00 PM 8/17 12/4
WS2	MW	11:00 AM 1:45 PM 8/17 12/4

BIO	175	General Microbiology
WS1	TTH	2:00 PM 3:45 PM 8/17 12/4
WS2	MW	5:30 PM 7:15 PM 8/17 12/4

Chemistry (CHM)

CHM	130	Gen, Org. & Biochemistry
WS1	MW	9:00 AM 10:15 AM 8/17 12/4

CHM	130A	Gen, Org. & Biochemistry Lab
WS1	W	10:30 AM 12:15 PM 8/17 12/4

CHM 131 Introduction to Chemistry

HYS2	TTH	11:00 AM	12:15 PM	8/17	12/4
------	-----	----------	----------	------	------

CHM 131A Intro to Chemistry Lab

WS1	M	9:00 AM	11:30 AM	8/17	12/4
WS2	T	8:15 AM	10:45 AM	8/17	12/4
WS3	T	12:25 PM	2:55 PM	8/17	12/4

CHM 151 General Chemistry I

WS1	MW	12:30 PM	3:10 PM	8/17	12/4
-----	----	----------	---------	------	------

Communications (COM)**COM 120 Intro Intercultural Com**

HYS1	MW	9:30 AM	10:45 AM	8/17	12/4
HYS2	TTH	11:00 AM	12:15 PM	8/17	12/4

COM 231 Public Speaking

HYS1	TTH	9:30 AM	10:45 AM	8/17	12/4
HYS2	MW	11:00 AM	12:15 PM	8/17	12/4
HYS3	MW	12:30 PM	1:45 PM	8/17	12/4

Cosmetology (COS)**COS 111 Cosmetology Concepts I**

WS1	MTWTH	3:00 PM	4:00 PM	8/17	12/4
-----	-------	---------	---------	------	------

COS 112 Salon I

WS1	MTWTH	8:00 AM	2:50 PM	8/17	12/4
-----	-------	---------	---------	------	------

COS 113 Cosmetology Concepts II

WS1	MTWTH	3:00 PM	4:00 PM	8/17	12/4
-----	-------	---------	---------	------	------

COS 114 Salon II

WS1	MTWTH	8:00 AM	2:50 PM	8/17	12/4
-----	-------	---------	---------	------	------

COS 117 Cosmetology Concepts IV

WS1	TTH	1:00 PM	2:00 PM	8/17	12/14
-----	-----	---------	---------	------	-------

COS 118 Salon IV

WS1	MTWTH	8:00 AM	3:00 PM	8/17	12/4
-----	-------	---------	---------	------	------

Culinary (CUL)**CUL 135A Food & Beverage Serv Lab**

WS4	W	12:30 PM	2:20 PM	8/17	12/4
-----	---	----------	---------	------	------

CUL 140 Culinary Skills I

WS2	T	9:00 AM	2:00 PM	8/17	12/4
-----	---	---------	---------	------	------

CUL 160 Baking I

WS3	TH	9:00 AM	1:00 PM	8/17	12/4
-----	----	---------	---------	------	------

CUL 230 Global Cuisines

WS1	MW	8:30 AM	12:25 PM	8/17	12/4
-----	----	---------	----------	------	------

Drafting (DFT)**DFT 151 CAD I**

WS4	MW	9:00 AM	11:30 AM	8/17	12/4
-----	----	---------	----------	------	------

Education (EDU)**EDU 216 Foundations of Education**

WS2	TTH	3:30 PM	4:45 PM	8/17	12/4
-----	-----	---------	---------	------	------

Electronics (ELN)**ELN 132 Analog Electronics II**

WS1	TTH	1:00 PM	2:20 PM	8/17	12/4
-----	-----	---------	---------	------	------

ELN 229 Industrial Electronics

WS1	TTH	10:30 AM	12:20 PM	8/17	12/4
-----	-----	----------	----------	------	------

ELN 232 Intro to Microprocessors

WS1	MTWTH	9:30 AM	10:45 AM	8/17	12/4
-----	-------	---------	----------	------	------

ELN 234 Communication Systems

WS1	TTH	9:00 AM	10:20 AM	8/17	12/4
-----	-----	---------	----------	------	------

English (ENG)**ENG 002 Transition English**

HYS1	TTH	8:30 AM	10:30 AM	8/17	12/4
HYS3	T	6:00 PM	8:15 PM	8/17	12/4
JHY2	T	11:00 AM	12:25 PM	8/17	12/4
JHY3	MTWTH	11:00 AM	12:25 PM	8/17	12/4

ENG 011 Writing and Inquiry Support

HYS7	M	12:30 PM	1:50 PM	8/17	12/4
HYS8	T	12:30 PM	1:50 PM	8/17	12/4
HYS9	W	1:30 PM	2:50 PM	8/17	12/4

ENG 111 Writing and Inquiry

HYS1	MW	8:05 AM	9:20 AM	8/17	12/4
HYS2	MW	9:30 AM	10:45 AM	8/17	12/4
HYS3	MW	11:00 AM	12:15 PM	8/17	12/4
HYS6	TTH	9:30 AM	10:45 AM	8/17	12/4
HYS7	TTH	11:00 AM	12:15 PM	8/17	12/4
HYS8	TTH	12:30 PM	1:45 PM	8/17	12/4
WS4	MW	2:00 PM	3:15 PM	8/17	12/4
WS5	MW	3:30 PM	4:45 PM	8/17	12/4
WS9	TTH	2:00 PM	3:15 PM	8/17	12/4

ENG 112 Writing/Research in the Disc

HYS2	MW	12:30 PM	1:45 PM	8/17	12/4
WS1	TTH	8:05 AM	9:20 AM	8/17	12/4

ENG 114 Prof Research & Reporting

HYS1	MW	8:05 AM	9:20 AM	8/17	12/4
HYS2	TTH	9:30 AM	10:45 AM	8/17	12/4
WS2	TTH	5:30 PM	6:45 PM	8/17	12/4

ENG 231	American Literature I				
WS1	TTH	11:00 AM	12:15 PM	8/17	12/4

ENG 241	British Literature I				
WS1	MW	9:30 AM	10:45 AM	8/17	12/4

German (GER)

GER 111	Elementary German I				
WS1	MW	9:30 AM	10:45 AM	8/17	12/4

Graphic Arts (GRA)

GRA 121	Graphic Arts I				
WS1	MW	11:00 AM	1:50 PM	8/17	12/4

Graphic Design (GRD)

GRD 121	Drawing Fundamentals I				
WS1	TTH	9:30 AM	11:30 AM	8/17	12/4

GRD 131	Illustration I				
WS1	TTH	2:00 PM	3:50 PM	8/17	12/4

GRD 141	Graphic Design I				
WS1	MW	8:00 AM	10:50 AM	8/17	12/4

GRD 145	Design Applications I				
WS1	TTH	8:00 AM	9:15 AM	8/17	12/4

GRD 151	Computer Design Basics				
WS1	MW	11:00 AM	1:05 PM	8/17	12/14

GRD 153	Computer Design Tech II				
WS1	TTH	9:30 AM	11:45 AM	8/17	12/4

GRD 167	Photographic Imaging I				
WS1	MW	2:00 PM	3:05 PM	8/17	12/4

GRD 210	Airbrush I				
WS1	TTH	8:00 AM	9:00 AM	8/17	12/4

GRD 241	Graphic Design III				
WS1	MW	8:00 AM	10:50 AM	8/17	12/4

GRD 281	Design of Advertising				
WS1	TTH	12:10 PM	1:50 PM	8/17	12/4

History (HIS)

HIS 111	World Civilizations I				
HYS1	TTH	9:30 AM	10:45 AM	8/17	12/4

HIS 131	American History I				
HYS1	MW	9:30 AM	10:45 AM	8/17	12/4

HIS 132	American History II				
HYS1	MW	11:00 AM	12:15 PM	8/17	12/4

Health Sciences (HSC)

HSC 110	Orientation to Health Careers				
SD1	TTH	2:00 PM	3:15 PM	8/17	12/4

Humanities (HUM)

HUM 115	Critical Thinking				
HYS3	TTH	2:00 PM	3:15 PM	8/17	12/4
WS1	MW	8:05 AM	9:20 AM	8/17	12/4
WS2	TTH	12:30 PM	1:45 PM	8/17	12/4

HUM 160	Introduction to Film				
WS1	M	2:00 PM,	4:40 PM,	8/17	12/4
	W	2:00 PM	3:00 PM		

Industrial Science (ISC)

ISC 112	Industrial Safety				
WS1	W	2:00 PM	3:45 PM	8/17	12/4

Light-Duty Diesel (LDD)

LDD 112	Intro Light-Duty Diesel				
WS1	TH	11:50 AM	1:30 PM	8/17	12/4

Mathematics (MAT)

MAT 003	Transition Math				
WS4	MW	8:00 AM	10:30 AM	8/17	12/4
WS5	MTWTH	11:00 AM	12:15 PM	8/17	12/4
WS6	MW	5:30 PM	8:00 PM	8/17	12/4

MAT 010	Math Measurement & Literacy Support				
WS2	W	3:30 PM	5:10 PM	8/17	12/4

MAT 043	Quantitative Literacy Support				
WS3	MW	1:30 PM	2:45 PM	8/17	12/4
WS4	TTH	8:15 AM	9:30 AM	8/17	12/4

MAT 052	Statistical Methods I Support				
HYS1	TTH	11:00 AM	12:15 PM	8/17	12/4

MAT 071	Precalculus Algebra Support				
HYS1	MTWTH	8:15 AM	9:05 AM	8/17	12/4

MAT 110	Math Measurement & Literacy				
HYS1	T	3:30 PM	6:00 PM	8/17	12/4

MAT 143	Quantitative Literacy				
HYS1	M	10:00 AM	11:50 AM	8/17	12/4
HYS2	W	10:00 AM	11:50 AM	8/17	12/4

MAT 152	Statistical Methods I				
HYS2	T	8:00 AM	10:15 AM	8/17	12/4
HYS3	TH	8:00 AM	10:15 AM	8/17	12/4
HYS4	M	1:00 PM	3:15 PM	8/17	12/4

HYS5	W	1:00 PM	3:15 PM	8/17	12/4
HYS6	T	5:30 PM	7:15 PM	8/17	12/4

MAT 171 Precalculus Algebra

HYS1	MW	12:30 PM	2:45 PM	8/17	12/4
WIS2	MTWTH	8:10 AM	9:15 AM	8/17	12/4
WS4	TTH	10:00 AM	12:15 PM	8/17	12/4

MAT 172 Precalculus Trigonometry

WS2	TTH	1:00 PM	3:15 PM	8/17	12/4
-----	-----	---------	---------	------	------

MAT 271 Calculus I

WS2	MW	9:30 AM	11:45 AM	8/17	12/4
-----	----	---------	----------	------	------

Music (MUS)**MUS 110 Music Appreciation**

HYS1	TTH	12:30 PM	1:45 PM	8/17	12/4
------	-----	----------	---------	------	------

Physical Education (PED)**PED 110 Fit and Well for Life**

WS1	MW	9:30 AM	10:45 AM	8/17	12/4
-----	----	---------	----------	------	------

PED 137 Badminton

WS1	MW	11:15 AM	12:05 PM	8/17	12/4
-----	----	----------	----------	------	------

Philosophy (PHI)**PHI 215 Philosophical Issues**

HYS1	MW	12:30 PM	1:45 PM	8/17	12/4
------	----	----------	---------	------	------

Physics (PHY)**PHY 125 Health Sciences Physics**

WS1	MW	2:00 PM	4:15 PM	8/17	12/4
-----	----	---------	---------	------	------

PHY 151 College Physics I

WS2	TTH	10:00 AM	12:00 PM	8/17	12/4
-----	-----	----------	----------	------	------

PHY 252 General Physics II

WS1	TTH	1:00 PM	3:50 PM	8/17	12/4
-----	-----	---------	---------	------	------

Psychology (PSY)**PSY 150 General Psychology**

HYS1	MW	12:30 PM	1:45 PM	8/17	12/4
HYS2	MW	2:00 PM	3:15 PM	8/17	12/4
HYS3	TTH	8:05 AM	9:20 AM	8/17	12/4
HYS4	TTH	2:00 PM	3:15 PM	8/17	12/4

PSY 241 Developmental Psych

WS1	TH	5:20 PM	8:00 PM	8/17	12/4
-----	----	---------	---------	------	------

PSY 281 Abnormal Psychology

HYS1	MW	9:30 AM	10:45 AM	8/17	12/4
------	----	---------	----------	------	------

Sociology (SOC)**SOC 210 Introduction to Sociology**

HYS1	MW	11:00 AM	12:15 PM	8/17	12/4
HYS2	TTH	11:00 AM	12:15 PM	8/17	12/4

SOC 220 Social Problems

HYS1	TTH	9:30 AM	10:45 AM	8/17	12/4
------	-----	---------	----------	------	------

Spanish (SPA)**SPA 111 Elementary Spanish I**

WS1	MW	9:30 AM	10:45 AM	8/17	12/4
WS2	TTH	9:30 AM	10:45 AM	8/17	12/4
WS3	TTH	11:00 AM	12:15 PM	8/17	12/4

SPA 211 Intermediate Spanish I

WS1	MW	8:00 AM	9:15 AM	8/17	12/4
-----	----	---------	---------	------	------

Transportation Technology (TRN)**TRN 110 Intro to Transport Tech**

WS1	T	12:41 PM	1:31 PM	8/17	12/4
-----	---	----------	---------	------	------

TRN 120 Basic Transp Electricity

WS1	WTH	11:00 AM	12:24 PM	8/17	12/4
-----	-----	----------	----------	------	------

TRN 120A Basic Transp Electrical Lab

WS1	WTH	1:55 PM	3:10 PM	8/17	12/4
-----	-----	---------	---------	------	------

Welding (WLD)**WLD 110 Cutting Processes**

WS2	TTH	2:00 PM	3:40 PM	8/17	12/4
-----	-----	---------	---------	------	------

WLD 116 SMAW (stick) Plate/Pipe

WS1	MW	8:00 AM	12:10 PM	8/17	12/4
-----	----	---------	----------	------	------

WLD 121 GMAW (MIG) FCAW/Plate

WS3	TTH	11:00 AM	1:15 PM	8/17	12/4
-----	-----	----------	---------	------	------

WLD 131 GTAW (TIG) Plate

WS3	TW	6:30 PM	10:30 PM	8/17	12/4
-----	----	---------	----------	------	------

WLD 132 GTAW (TIG) Plate/Pipe

WS1	TTH	8:00 AM	10:55 AM	8/17	12/4
-----	-----	---------	----------	------	------

WLD 141 Symbols & Specifications

WS4	M	12:30 PM	2:30 PM	8/17	12/4
-----	---	----------	---------	------	------

WLD 151 Fabrication I

WS3	TTH	11:30 AM	2:00 PM	8/17	12/4
-----	-----	----------	---------	------	------



What's more essential than a **healthy meal**? Our graduates make sure every dish tastes good too!

CULINARY

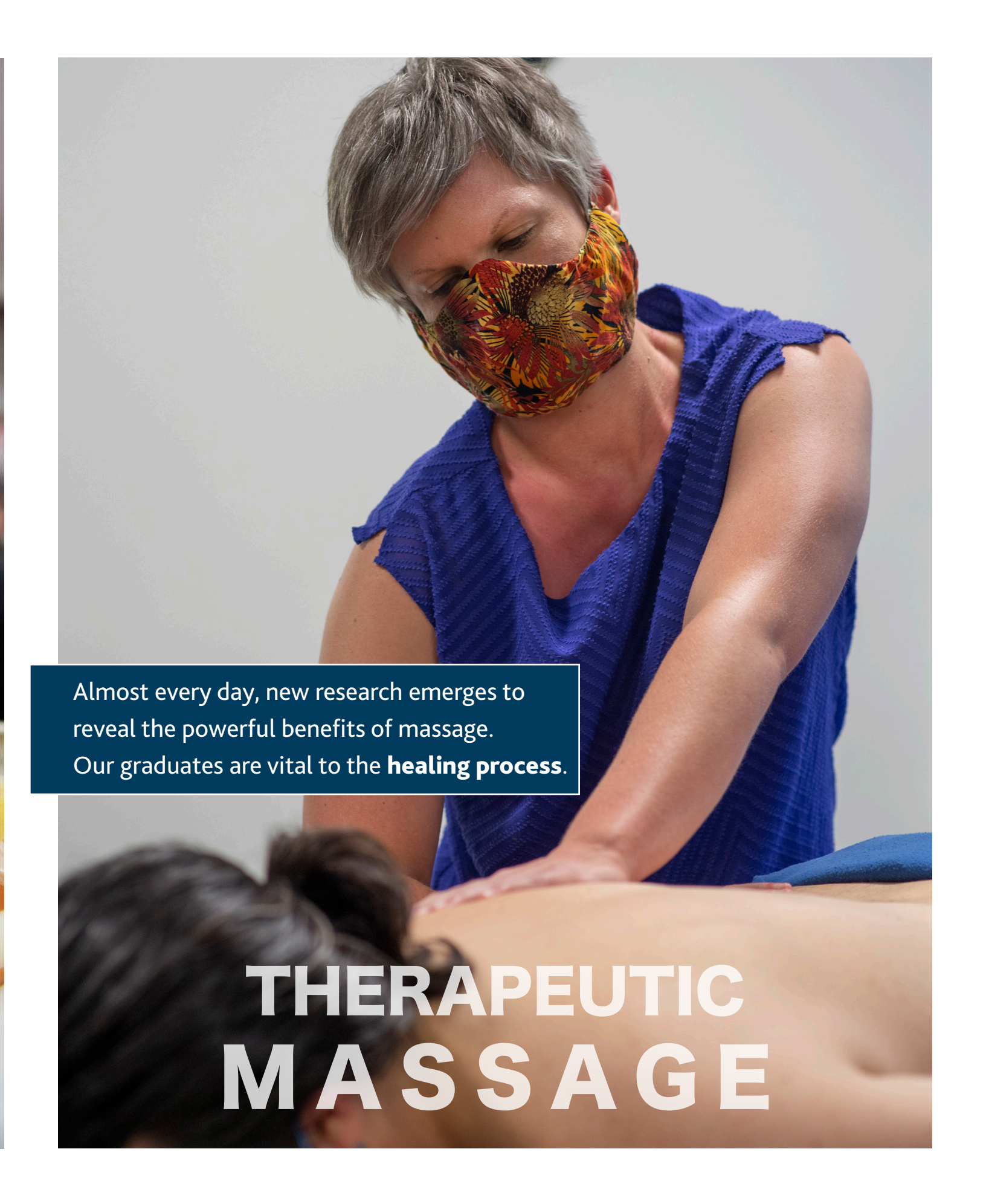

Almost every day, new research emerges to reveal the powerful benefits of massage. Our graduates are vital to the **healing process**.

THERAPEUTIC MASSAGE



Emergency Medical Science



Nursing



Health Information Technology



Nurse Aide



Human Services Technology



Occupational Therapy Assistant



Medical Assisting



Physical Therapist Assistant

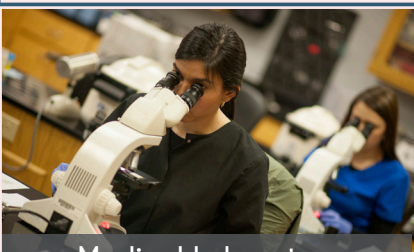

Medical Laboratory Technology



Radiography



Medical Sonography



Respiratory Therapy



Therapeutic Massage



Health SCIENCES PROGRAMS

The Health Sciences division offers several programs in which students are eligible to seek admission. These programs are competitive and enroll a limited number of students each fall.

Students who are interested in seeking admission to these programs should contact the Health Sciences Division Office at 828.339.4305 for details.



Don't let COVID-19 slow you down!

Distance learning **College & Career Readiness** Classes Available!

High School Equivalency

Prepare for the HSE exam (GED® or HiSet)

Available study options:

- Online
- Mail-in lesson packets

Contact:

Crystal Snover

☎ 828.339.4361

✉ c_snover@southwesterncc.edu

English/Inglés

Learn the English language online

Aprende inglés / civismo en línea

Contact/Contacte Con:

Jennifer Yowell

☎ 828.339.4620

✉ j_yowell@southwesterncc.edu

Career Readiness Prep

Prepare for future employment

Available study options:

- Online

Contact:

Melanie Phillips

☎ 828.366.2023

✉ m_price@southwesterncc.edu

Nurse AIDE

Jump start your career!



APPLY TODAY!

Do you **genuinely** enjoy helping other people?

Within **one semester**, you can receive the training you need to land a **great job**. Nurse Aide is a **Gateway** to many of SCC's 13 other Health Sciences programs.



Fall Nurse Aide Classes:

Prefix	Number	Course Title	Start Time	End Time	Start Date	End Date
	Section #	Days				
NUR	3240	Nurse Aide I				
	U-3000	MWTH	5:30 PM	9:30 PM	8/17	12/4
PHM	4100	Med Aide				
	U-3000	T	4:30 PM	8:30 PM	9/1	10/6

Macon Campus:

NUR	3240	Nurse Aide I				
	U-3100	MWTH	5:30 PM	9:30 PM	8/17	12/4

For more information on Nurse Aide courses visit,

www.southwesterncc.edu/health-sciences/nurse-aide



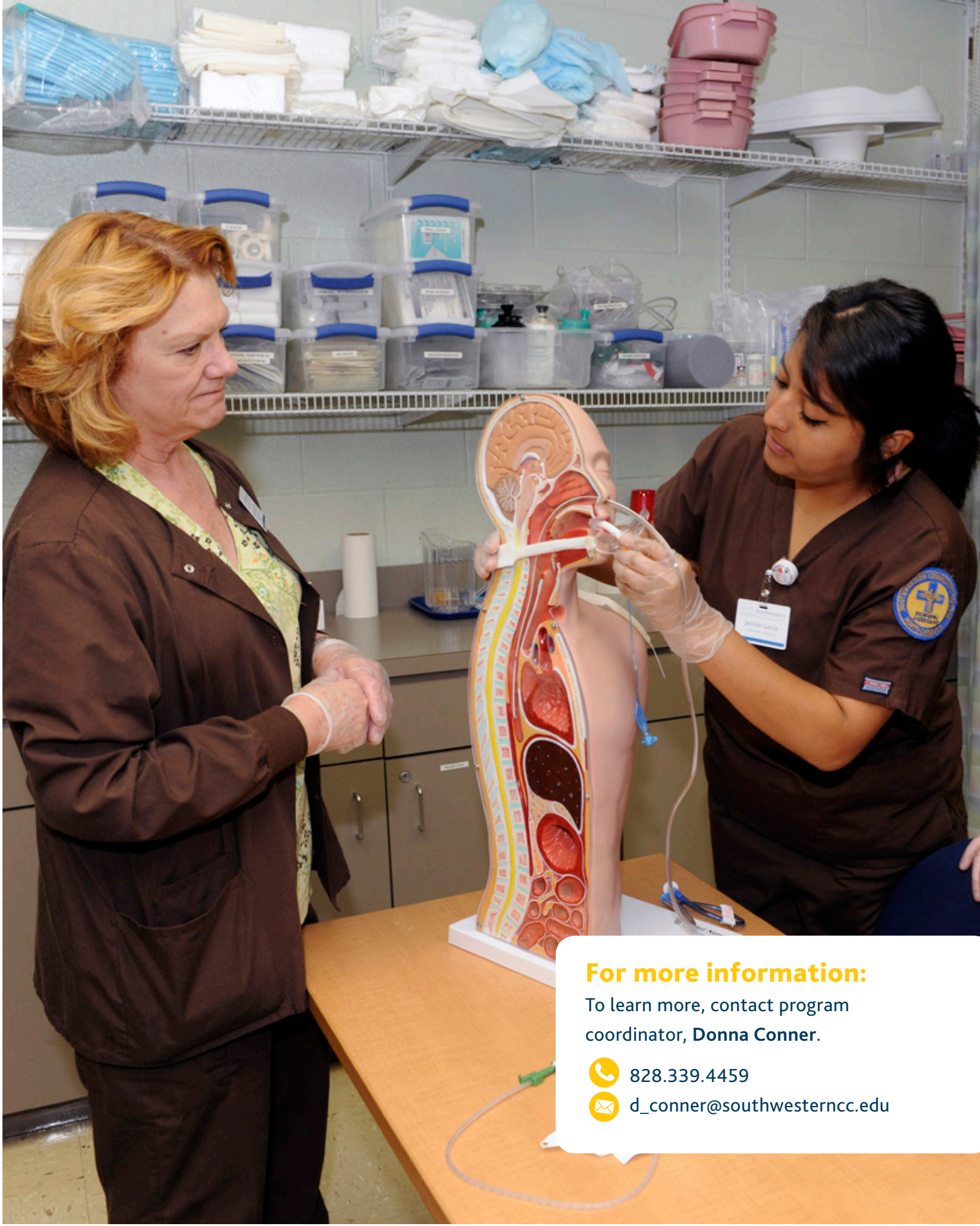

For more information:

To learn more, contact program coordinator, Donna Conner.

 828.339.4459

 d_conner@southwesterncc.edu

Thank you.

to our graduates working on the front lines during this pandemic. Here are a few:

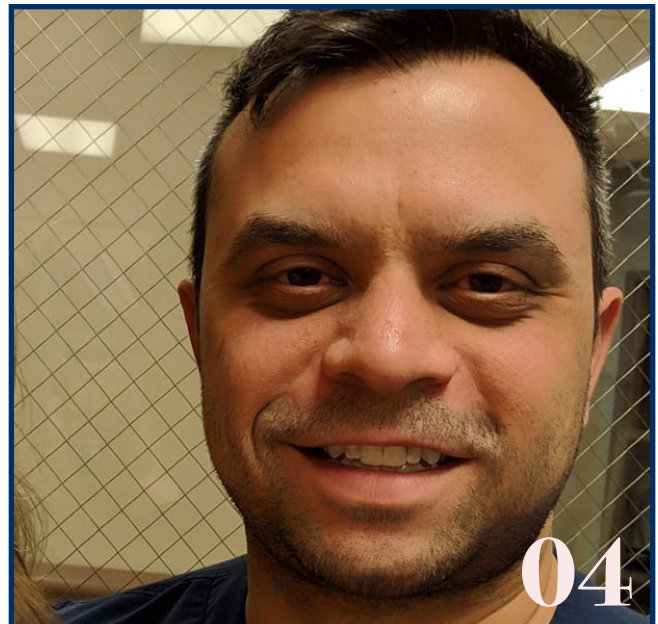

01 **Conner Wilson**
2015 Graduate -
Criminal Justice Tech.
Current Employment:
Jackson Co. Sheriff's Dept.

02 **Jenny May**
2016 Graduate -
Medical Assisting
Current Employment:
Harris Medical Associates

03 **Ashley Higgs**
2020 Graduate -
Automotive Systems Tech.
Current Employment:
Parts City Auto Parts

04 **Jeremy Gross**
2014 Graduate -
Nursing
Current Employment:
Travel Nurse Across America

05 **Candace Ridley**
2016 Graduate -
Medical Assisting
Current Employment:
Harris Medical Associates

06 **William Mallonee**
2020 Graduate -
Automotive Systems Tech.
Current Employment:
Countryside Chevrolet

07 **Tera Milkey**
2013 Graduate -
Medical Assisting
Current Employment:
Harris Medical Associates

08 **Kyle Dowling**
2013 Graduate -
Emergency Medical Science
Current Employment:
Harris Regional Hospital
EMS

09 **Amanda Towns**
2020 Graduate -
Nurse Aide
Current Employment:
Skyland Care Center



Please note: Masks will be required at SCC throughout the fall semester. All classes are web-supported, hybrid or web-centered. No in-person classes on Fridays. If you need help finding a class, contact your advisor or call 339.4352.

Prefix	Number	Course Title	Section #	Days	Start Time	End Time	Start Date	End Date
--------	--------	--------------	-----------	------	------------	----------	------------	----------

Academic Related (ACA)

ACA 111	College Student Success							
WM1	TTH	11:00 AM	11:50 AM	8/17	10/9			
ACA 115	Success & Study Skills							
HYM1	MW	9:30 AM	10:20 AM	8/17	12/4			
HYM2	MW	11:00 AM	11:50 AM	8/17	12/4			
ACA 122	College Transfer Success							
HYM1	TTH	2:00 PM	2:50 PM	8/17	12/4			
HYM2	MW	11:00 AM	11:50 AM	8/17	12/4			
HYM3	TTH	2:00 PM	2:50 PM	8/17	12/4			

Art (ART)

ART 111	Art Appreciation							
HYM1	TTH	9:30 AM	10:45 AM	8/17	12/4			
ART 131	Drawing I							
HYM1	TTH	11:00 AM	1:45 PM	8/17	12/4			
ART 132	Drawing II							
HYM1	TTH	11:00 AM	1:45 PM	8/17	12/4			

Biology (BIO)

BIO 111	General Biology I							
HYM1	MW	11:00 AM	1:45 PM	8/17	12/4			
HYM2	TTH	11:00 AM	1:45 PM	8/17	12/4			
BIO 112	General Biology II							
HYM1	TTH	8:00 AM	10:45 AM	8/17	12/4			
BIO 140	Environmental Biology							
WM1	MW	11:00 AM	12:22 PM	8/17	12/4			
BIO 140A	Environmental Biology Lab							
WM1	MW	12:23 PM	1:45 PM	8/17	12/4			
BIO 168	Anatomy and Physiology I							
HYM1	MW	5:30 PM	8:15 PM	8/17	12/4			

Chemistry (CHM)

CHM 131	Introduction to Chemistry							
WM1	MW	2:00 PM	3:32 PM	8/17	12/4			
CHM 131A	Introduction to Chemistry Lab							
WM1	MW	3:33 PM	4:45 PM	8/17	12/4			

Communication (COM)

COM 231	Public Speaking							
HYM1	TTH	11:00 AM	12:15 PM	8/17	12/4			
WM3	TTH	2:00 PM	3:15 PM	8/17	12/4			

English (ENG)

ENG 002	Transition English							
HYM1	TTH	9:30 AM	10:55 AM	8/17	12/4			
HYM2	TTH	11:00 AM	12:25 PM	8/17	12/4			
HYM4	T	2:00 PM	3:25 PM	8/17	12/4			
ENG 011	Writing and Inquiry Support							
HYM2	T	12:30 PM	1:50 PM	8/17	12/4			
ENG 111	Writing and Inquiry							
HYM1	MW	9:30 AM	10:45 AM	8/17	12/4			
HYM2	MW	12:30 PM	1:45 PM	8/17	12/4			
HYM3	TTH	11:00 AM	12:15 PM	8/17	12/4			
ENG 112	Writing/Research in the Disc							
HYM1	MW	8:00 AM	9:15 AM	8/17	12/4			
HYM2	TTH	8:00 AM	9:15 AM	8/17	12/4			
ENG 232	American Literature II							
HYM1	TTH	12:30 PM	1:45 PM	8/17	12/4			
ENG 242	British Literature II							
HYM1	MW	12:30 PM	1:45 PM	8/17	12/4			

Health (HEA)

HEA 110	Personal Health/Wellness							
HYM1	MW	11:00 AM	12:15 PM	8/17	12/4			

History (HIS)

HIS 111	World Civilizations I							
HYM1	TTH	2:00 PM	3:15 PM	8/17	12/4			
HIS 131	American History I							
HYM1	TTH	9:30 AM	10:45 AM	8/17	12/4			

Mathematics (MAT)

MAT 003	Transition Math							
WM2	TTH	10:00 AM	12:30 PM	8/17	12/4			
MAT 043	Quantitative Literacy Support							
WM2	MW	11:00 AM	12:15 PM	8/17	12/4			
MAT 052	Statistical Methods I Support							
WM2	MW	2:00 PM	3:15 PM	8/17	12/4			

MAT 071	Precalculus Algebra Support	WM2	TTH	12:45 PM	2:25 PM	8/17	12/4
MAT 143	Quantitative Literacy	HYM1	MW	8:00 AM	9:50 AM	8/17	12/4
MAT 152	Statistical Methods I	HYM1	MW	11:00 AM	1:15 PM	8/17	12/4
MAT 171	Precalculus Algebra	WM1	TTH	8:00 AM	10:15 AM	8/17	12/4
MAT 172	Precalculus Trigonometry	HYM1	TTH	11:00 AM	1:15 PM	8/17	12/4

Physical Education (PED)

PED 122	Yoga I	WM1	T	12:30 PM	2:15 PM	8/17	12/4
PED 123	Yoga II	WM1	T	12:30 PM	2:15 PM	8/17	12/4
PED 142	Lifetime Sports	WM1	M	12:35 PM	2:15 PM	8/17	12/4

Philosophy (PHI)

PHI 215	Philosophical Issues	HYM1	TTH	2:00 PM	3:15 PM	8/17	12/4
----------------	-----------------------------	------	-----	---------	---------	------	------

Politics (POL)

POL 120	American Government	WM1	TTH	8:00 AM	9:15 AM	8/17	12/4
----------------	----------------------------	-----	-----	---------	---------	------	------

Psychology (PSY)

PSY 150	General Psychology	HYM1	MW	8:00 AM	9:15 AM	8/24	12/4
		WM4	MW	2:00 PM	3:15 PM	8/24	12/4
		WM5	TTH	12:30 PM	1:45 PM	8/17	12/4
PSY 241	Developmental Psychology	WM1	MW	9:30 AM	10:45 AM	8/17	12/4
PSY 281	Abnormal Psychology	WM1	TTH	11:00 AM	12:15 PM	8/17	12/4

Religion (REL)

REL 112	Western Religions	WM1	MW	8:00 AM	9:15 AM	8/17	12/4
----------------	--------------------------	-----	----	---------	---------	------	------

Spanish (SPA)

SPA 111	Elementary Spanish I	HYM1	TTH	8:00 AM	9:15 AM	8/17	12/4
		HYM2	TTH	9:30 AM	10:45 AM	8/17	12/4
SPA 211	Intermediate Spanish I	HYM1	TTH	11:00 AM	12:15 AM	8/17	12/4

Your Local Business Connection for
Voice • Internet • Data • Colo



balsamwest

888.225.7266 | www.balsamwest.net

IF YOU NEED TRANSPORTATION, TRY US!

WE'LL TAKE YOU THERE!



We offer transportation to Macon & Jackson SCC campuses



**Macon County
TRANSIT**
We'll take you there!

828.349.2222 ♦ MACONTRANSIT.ORG



We've been perfecting distance learning for more than 20 years.



DISTANCE

Sing

Why pay more for a university experience when there's so much uncertainty this fall? Most of our courses transfer seamlessly into all public & most private NC Universities.



Discover how efficient and straightforward our online classes are! Test out this class demo: www.SouthwesternCC.edu/tryus

LEARNING

Web-centered classes will be available in Blackboard on the first day of the class - **NOT** before.

Students can use **WebAdvisor** to display the start date for each class in which they are enrolled and their class schedule.

The start date can also be found in the class listing found in "Search for Sections" at www.southwesterncc.edu/class-schedule.

Prefix	Number	Course Title	Section #	Start Date	End Date
Academic Related (ACA)					
ACA	111	College Student Success			
	WC4		8/17	10/5	
	WC5		8/17	10/5	
	WC6		10/6	11/23	
ACA	122	College Transfer Success			
	WC2		8/17	12/4	
Accounting (ACC)					
ACC	120	Prin of Financial Accounting			
	WC2		8/17	12/4	
	WC3		8/17	12/4	
ACC	121	Prin of Managerial Accounting			
	WC2		8/17	12/4	
ACC	129	Individual Income Taxes			
	WC3		8/17	10/5	
ACC	130	Business Income Taxes			
	WC3		10/6	11/23	
ACC	180	Practices in Bookkeeping			
	WC2		8/17	12/4	
ACC	220	Intermediate Accounting			
	WC2		8/17	12/4	
Art (ART)					
ART	111	Art Appreciation			
	WC2		8/17	12/4	
ART	115	Art History Survey II			
	WC2		8/17	12/4	
Astronomy (AST)					
AST	111	Descriptive Astronomy			
	WC1		8/17	12/4	
AST	111A	Descriptive Astronomy Lab			
	WC1		8/17	12/4	
Biology (BIO)					
BIO	110	Principles of Biology			
	WC2		8/17	12/4	
BIO	168	Anatomy and Physiology I			
	WC2		8/17	12/4	
BIO	169	Anatomy and Physiology I			
	WC2		8/17	12/4	

Business (BUS)					
BUS	110	Introduction to Business			
	WC3		8/17	12/4	
	WC4		8/17	12/4	
	WC5		8/17	12/4	
BUS	115	Business Law I			
	WC2		8/17	12/4	
BUS	125	Personal Finance			
	WC2		8/17	12/4	
BUS	135	Principles of Supervision			
	WC2		8/17	12/4	
BUS	137	Principles of Mngt.			
	WC2		8/17	12/4	
BUS	139	Entrepreneurship I			
	WC2		8/17	12/4	
BUS	168	Electronic Business			
	WC2		8/17	12/4	
BUS	230	Small Business Mngt.			
	WC3		8/17	12/4	
BUS	240	Business Ethics			
	WC2		8/17	12/4	
BUS	260	Business Comm.			
	WC2		8/17	12/4	

Cyber Crime (CCT)					
CCT	110	Intro to Cyber Crime			
	WC2		8/17	12/4	
CCT	112	Ethics & High Technology			
	WC2		8/17	12/4	
CCT	231	Technology Crimes & Law			
	WC2		8/17	12/4	
CCT	240	Data Recovery Techniques			
	WC2		8/17	12/4	
CCT	250	Network Vulnerabilities I			
	WC2		8/17	12/4	
CCT	272	Forensic Password Recov			
	WC2		8/17	12/4	

Civil Engineering & Geomatics (CEG)					
CEG	111	Intro to GIS and GNSS			
	HYS1		8/17	12/4	
CEG	115	Intro to Tech & Sustainability			
	HYS1		8/17	12/4	
CEG	210	Constr. Materials & Methods			
	HYS4		8/17	10/5	

Chemistry (CHM)					
CHM	090	Chemistry Concepts			
	WC2		8/17	12/4	
CHM	131	Introduction to Chemistry			
	WC2		8/17	12/4	
Information Systems (CIS)					
CIS	110	Introduction to Computers			
	WC4		8/17	12/4	
	WC5		8/17	12/4	
	WC7		8/17	12/4	
	WC8		8/17	12/4	
CIS	115	Intro to Prog & Logic			
	WC2		8/17	12/4	

Civil Engineering Technology (CIV)					
CIV	111	Soils and Foundations			
	HYS1		8/17	12/4	

Criminal Justice (CJC)					
CJC	111	Intro to Criminal Justice			
	WC2		8/17	12/4	
CJC	112	Criminology			
	WC2		8/17	12/4	
CJC	120	Interviews/Interrogations			
	WC2		8/17	12/4	
CJC	132	Court Procedure & Evidence			
	WC2		8/17	12/4	
CJC	141	Corrections			
	WC2		8/17	12/4	
CJC	222	Criminalistics			
	WC1		8/17	12/4	
CJC	223	Organized Crime			
	WC1		8/17	12/4	
CJC	231	Constitutional Law			
	WC2		8/17	12/4	

Communication (COM)					
COM	140	Intro Intercultural Com			
	WC2		8/17	12/4	
COM	231	Public Speaking			
	WC2		8/17	12/4	

Computer Science (CSC)					
CSC	151	JAVA Programming			
	WC2		8/17	12/4	

Computer Tech Integration (CTI)

CTI 110	Web, Pgm, & Db Foundation
WC2	8/17 12/4
CTI 120	Network & Sec Foundation
WC2	8/17 12/4
CTI 141	Cloud & Storage Concepts
WC2	8/17 12/4

Computer Information Tech. (CTS)

CTS 115	Info Sys Business Concepts
WC2	8/17 12/4
CTS 120	Hardware/Software Support
WC2	8/17 12/4
CTS 130	Spreadsheet
WC2	8/17 12/4
CTS 155	Tech Support Functions
WC2	8/17 12/4

Culinary (CUL)

CUL 110	Sanitation & Safety
WC1	8/17 12/4
CUL 112	Nutrition for Foodservice
WC1	8/17 12/4
CUL 135	Food & Beverage Service
WC1	8/17 12/4

Database Management (DBA)

DBA 120	Database Programming I
WC2	8/17 12/4

Drafting (DFT)

DFT 151	CAD I
WC1	8/17 12/4

Economics (ECO)

ECO 151	Survey of Economics
WC1	8/17 12/4
ECO 251	Prin of Microeconomics
WC2	8/17 12/4
ECO 252	Prin of Macroeconomics
WC3	8/17 12/4

Education (EDU)

EDU 119	Intro to Early Child Educ
WC2	8/17 12/4
EDU 144	Child Development I
WC2	8/17 12/4
EDU 146	Child Guidance
WC2	8/17 12/4

EDU 151 Creative Activities

WC2	8/17 12/4
EDU 161	Intro to Exceptional Chil
WC2	8/17 12/4
EDU 184	Early Child Intro Pract
WC2	8/17 12/4
EDU 221	Children with Exceptionalities
WC2	8/17 12/4
EDU 250	Teacher Licensure Prep
WC2	8/17 12/4
EDU 259	Curriculum Planning
WC2	8/17 12/4
EDU 261	Early Childhood Admin I
WC2	8/17 12/4

English (ENG)

ENG 002	Transition English
WC2	8/17 12/4
ENG 011	Writing and Inquiry Support
WC2	8/17 12/4
ENG 111	Writing and Inquiry
WC4	8/17 12/4
WC5	8/17 10/5
WC6	10/6 11/23
ENG 112	Writing/Research in the Disc
WC2	8/17 12/4
ENG 114	Prof Research & Reporting
WC2	8/17 12/4
ENG 232	American Literature II
WC2	8/17 12/4

Entrepreneurship (ETR)

ETR 220	Innovation and Creativity
WC2	8/17 12/4

Health (HEA)

HEA 110	Personal Health/Wellness
WC2	8/17 12/4

History (HIS)

HIS 131	American History I
WC2	8/17 12/4
HIS 132	American History II
WC2	8/17 12/4

Health Sciences (HSC)

HSC 110	Orientation to Health Careers
WC2	8/17 12/4

Hotel & Restaurant Manag. (HRM)

HRM 245	Human Resource Manag.- Hospitality
WC2	8/17 12/4

Humanities (HUM)

HUM 110	Technology and Society
WC2	8/17 12/4
HUM 115	Critical Thinking
WC3	8/17 10/5
WC4	10/6 11/23
HUM 230	Leadership Development
WC2	10/6 11/23

Legal Education (LEX)

LEX 110	Intro to Paralegal Study
WC2	8/17 12/4
LEX 130	Civil Injuries
WC1	8/17 12/4
LEX 140	Civil Litigation I
WC2	8/17 12/4
LEX 210	Real Property I
WC1	8/17 12/4
LEX 250	Wills, Estates, & Trusts
WC2	8/17 12/4
LEX 271	Law Office Writing
WC2	8/17 12/4

Mathematics (MAT)

MAT 141	Mathematical Concepts I
WC1	8/17 12/4
MAT 143	Quantitative Literacy
WC2	8/17 12/4

Marketing and Retailing (MKT)

MKT 120	Principles of Marketing
WC1	8/17 12/4
MKT 223	Customer Service
WC2	8/17 12/4

Medical Related (MED)

MED 121	Medical Terminology I
WC3	8/17 10/5
MED 122	Medical Terminology II
WC3	10/6 11/23

Music (MUS)

MUS 110	Music Appreciation
WC2	8/17 12/4

Networking Technology (NET)

NET 125 Networking Basics
WC3 8/17 10/5

NET 126 Routing Basics
WC3 10/6 11/23

Networking Operating Sys. (NOS)

NOS 110 Operating Systems Concepts
WC2 8/17 12/4

NOS 230 Windows Administration I
WC2 8/17 12/4

Nutrition (NUT)

NUT 110 Nutrition
WC2 8/17 12/4

Office Administration (OST)

OST 131 Keyboarding
WC2 8/17 12/4

OST 136 Word Processing
WC2 8/17 12/4

OST 148 Med Ins & Billing
WC2 8/17 12/4

OST 153 Office Finance Solutions
WC2 8/17 12/4

OST 164 Office Editing
WC2 8/17 12/4

OST 286 Professional Development
WC2 8/17 12/4

Philosophy (PHI)

PHI 240 Introduction to Ethics
WC2 8/17 12/4

Physics (PHY)

PHY 110 Conceptual Physics
WC2 8/17 12/4

PHY 110A Conceptual Physics Lab
WC2 8/17 12/4

Politics (POL)

POL 120 American Government
WC2 8/17 12/4

Psychology (PSY)

PSY 150 General Psychology
WC3 8/17 12/4

WC4 8/17 12/4

PSY 237 Social Psychology

WC2 8/17 12/4

PSY 241 Developmental Psych

WC2 8/17 12/4

PSY 281 Abnormal Psychology

WC2 8/17 12/4

Sociology (SOC)

SOC 210 Introduction to Sociology

WC2 8/17 12/4

Surveying (SRV)

SRV 210 Surveying III

HYS1 8/17 12/4

SRV 220 Surveying Law

WC1 8/17 12/4

Web Technologies (WEB)

WEB 110 Internet/Web Fundamentals

WC3 8/17 12/4

WEB 111 Intro to Web Graphics

WC2 8/17 12/4

WEB 213 Internet Mkt & Analytics

WC2 8/17 12/4

LOOK
What's Available

“ME”

For information on advertising in this product call your *Smoky Mountain News* Sales Representative.

AMANDA BRADLEY • 828.273.2208 • JC-ADS@SMOKYMOUNTAINNEWS.COM
 HYLAH BIRENBAUM • 828.452.9283 • HYLAH@SMOKYMOUNTAINNEWS.COM
 GREG BOOTHROYD • 828.452.4251 • ADS@SMOKYMOUNTAINNEWS.COM
 SUSANNA BARBEE • 828.279.5123 • SUSANNA.B@SMOKYMOUNTAINNEWS.COM

EST. 1977

WARD
PLUMBING & HEATING

**AIR CONDITIONING
HEATING
PLUMBING**

EMERGENCY 24 hr SERVICES

Residential & Commercial Service & Installation
 No travel charge • Financing available
 Credit cards accepted

828.586.WARD | WWW.WARDPH.COM
(9273)

Prefix	Number	Course Title	Start Time	End Time	Start Date	End Date
	Section #	Days				

Outdoor Leadership (ODL)

ODL	110	Intro to Outdr Leadership				
	BD2	TH	12:00 PM	4:40 PM	8/17	11/19
ODL	120	Challenge Course Facilitation				
	BD2	T	12:00 PM	5:50 PM	8/17	11/17
ODL	130	Water Based Activities I				
	BD2	W	12:00 PM	7:50 PM	8/17	11/18
ODL	210	Water Based Activities II				
	BD2	TH	12:00 PM	6:50 PM	8/17	10/31
ODL	215	Admin & Policy Public Land				
	BD2	M	12:00 PM	3:45 PM	8/17	11/23
ODL	220	Climbing				
	BD3	T	12:00 PM	1:00 PM	8/17	11/17

Web-centered Classes

ODL	140	Intro - Wilderness Therapy				
	WC2	8/17	12/4			
ODL	248	Field Techniques in WT				
	WB2	8/17	11/6			



OUTDOOR LEADERSHIP

Find a career in
Outdoor Leadership!

New students accepted each fall!

CONTACT INFO: Paul Wolf at **828.366.2003** or pjwolf@southwesterncc.edu

Prefix	Number	Course Title	Start Time	End Time	Start Date	End Date
	Section #	Days				

Mechatronics Engineering Technology

ATR	112	Intro to Automation				
	WSBT1	MT	12:00 PM	2:05 PM	8/17	12/4
EGR	285	Design Project				
	WSBT2	F	11:00 AM	12:40 PM	8/17	12/4
ELC	131	Circuit Analysis I				
	WSBT1	WTH	12:00 PM	2:30 PM	8/17	12/4
ELC	132	Electrical Drawings				
	WSBT2	W	8:30 AM	10:10 AM	8/17	12/4
ELC	213	Instrumentation				
	WSBT1	MT	8:30 AM	10:35 AM	8/17	12/4
HYD	110	Hydraulics/Pneumatics I				
	WSBT2	F	8:30 AM	10:35 AM	8/17	12/4
ISC	112	Industrial Safety				
	WSBT2	M	2:10 PM	3:00 PM	8/17	12/4

If you are interested in a career in Mechatronics, please call Jim Falbo at 828.339.4299 or email j_falbo@southwesterncc.edu.



To encourage and promote the development of a safe, efficient and affordable transportation system that meets the mobility needs of all Swain County citizens.

To schedule a trip, please call:

828.488.3213

Hours of service: 7 a.m. to 4 p.m. · Monday-Friday
125 Brendle St. · Bryson City, NC



Distinguished Alumni Award

ODL graduate Dustin Wilson receives SCC's inaugural Distinguished Alumni honor



Just over seventeen years ago, Dustin Wilson found himself backpacking through the Western North Carolina wilderness with a group of Southwestern Community College classmates.

The hike through a portion of the Bartram Trail was designed to bring together all lessons from a land-based class. For Wilson, the experience instilled all the confidence he'd need to chart his own career in the world of Outdoor Leadership.

"Just being able to see the skills I had learned in a classroom and directly translating them into a positive experience of being able to overcome obstacles, have fun and earn a living from this – it proved to me that I could do this," Wilson recalled recently. "I saw that other people were believing in me and trusting in me because of the skills I'd developed."

Wilson earned his associate degree from SCC shortly after that 2003 hike, and his educational journey eventually led him to earn a Ph.D. in Parks, Recreation and Tourism Management from Clemson. He now holds the title of Outdoor Recreation Planner for the Federal Energy Regulatory Commission in Washington, D.C.

He also holds bachelor's and master's degrees in Parks and Recreation Management and Public Management, respectively, from Western Carolina University.

Based on all that he's accomplished and his continued engagement with Southwestern, Wilson has been named the recipient of the college's second annual Distinguished Alumni Award.

"My experience at SCC was the catalyst for my future," Wilson said. "It feels really great to know that an institution I really enjoyed attending, learned a ton from and where I had such great experiences has come back and expressed pride in where I am today and some of my accomplishments along the way."

Established in 2019, the award is given annually to an alumnus/alumna who has attained extraordinary distinction and outstanding performance in his or her career field while demonstrating exceptional community leadership.

Last year's recipient was Kyle Dowling, a 2013 graduate and the supervisor and training officer for Harris Regional Hospital's EMS Department. The selection is annually made by a committee organized by the SCC Foundation and chaired by Dr. Mark Ellison, who also serves as SCC's Director of Enrollment Management.

"Since our college's founding in 1964, thousands of graduates have gone on to make a significant and positive impact on our service area, state and beyond," said Dr. Don Tomas, SCC President. "It is no small task for our selection committee to comb through nominations each year and select just one graduate for this honor, but I am confident they once again got this choice right. Dustin makes us all proud with what he's accomplished and with what he does every day for the Federal Energy Regulatory Commission."

In his current role, Wilson writes environmental assessments and impact statements for non-federal hydro-power licenses. For example, if an organization wants to build a dam, many steps must be taken to safeguard the environment. Wilson works with engineers and other professionals to ensure recreational and cultural resources such as historic properties and gravesites are protected.

"Dustin credits Southwestern Community Col-

lege's key role in his outstanding academic and career achievements," Dr. Ellison said. "We are proud to recognize such an accomplished SCC alumnus." Added Paul Wolf, SCC's founding and current Outdoor Leadership Program Coordinator: "Dustin was very goal-driven as a student. He possessed a natural curiosity and was very quick to understand and apply the hard and soft skills needed of an outdoor leader.

"I am extremely proud of the trajectory of Dustin's career path," Wolf added. "Seeing the impact he is making on the recreational use and protection of our country's natural resources and being able to mentor him on his journey makes me grateful to have been part of his formative years here at SCC."

A native of Madison, Ala., Wilson regularly took vacation trips with his family to the North Carolina mountains. He fell in love with the area and moved here at the age of 21 after learning of SCC's Outdoor Leadership program through Internet research. Wilson credits Wolf, his primary instructor, with providing the example and direction he needed at that point in his life.

"Paul was extremely energetic; you could tell he had a huge passion for what he did," Wilson said. "He helped plant a seed for me to not just participate and pass but to do as well as I could. That was extraordinary. I had been to a community college and university in Alabama, but I never came across anyone like him. Even to this day, I think of the ways he helped to guide me, and I am so appreciative."

Nominations are accepted annually for SCC's Distinguished Alumni Award. For more info, visit www.SouthwesternCC.edu/award.

For more information about Southwestern and the programs it offers, call 828.339.4000, visit www.SouthwesternCC.edu or drop by your nearest SCC location.

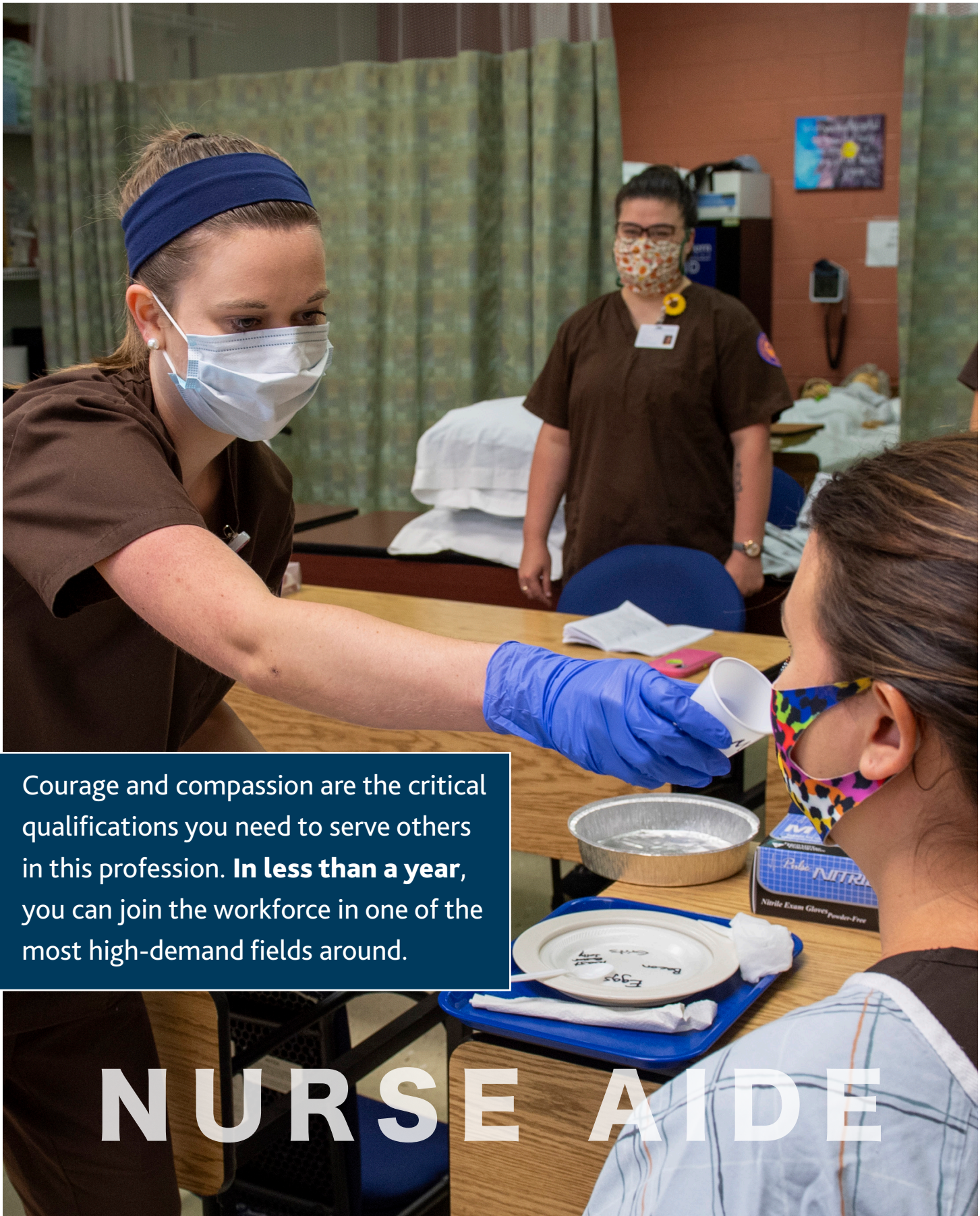

Courage and compassion are the critical qualifications you need to serve others in this profession. **In less than a year,** you can join the workforce in one of the most high-demand fields around.

NURSE AIDE



As soon as the “stay home” order was lifted, salons and barber shops across the country were flooded with clients. Get training in this vital field, and you’ll have a **secure career** in no time.

COSMETOLOGY

In uncertain times, we know this to be true: **Your gifts matter.**

In the past five years, thanks to your generosity, we awarded 412 students over **\$588,000.00** in scholarship support. Your gifts make a difference in the lives of our students.

"Scholarships have been a **ticket** to do something with my life!"

-- Megan Beck,
SCC 2019 Scholarship Recipient



On behalf of Megan and all of our scholarship recipients. . .

Thank YOU!





828-586-0233

www.JacksonCountyTransit.com

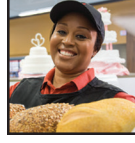

**ONE TEAM
ONE COMMUNITY**

**ingles
IS HIRING
NOW!**

**APPLY TODAY,
START TOMORROW!**

Do current circumstances
have you looking for work?
Ingles is hiring both short-term
and long-term positions.

JOIN OUR TEAM.

inglescareers.com

CHEROKEE HOME CENTER

We proudly carry:



**GE
Appliances**

carhartt



1623 ACQUONI ROAD • CHEROKEE
828-497-8980 • cherokeehomecenter.net

WNC's Largest Andersen Windows & Doors Dealer

WINDOWS • DOORS
Andersen 

Come home to Andersen.

**Your Dream Home in the Mountains
Begins & Ends With Us.**

Locations Serving All of WNC

Waynesville Showroom & Design Center
100 Charles St. Waynesville NC
828.456.6051

Cashiers Design Center
448 W US Hwy 64, Ste 4 Cashiers NC
828.743.3508

Andersen -
The most trusted
name in windows
and doors

Asheville Design Center
481 Hendersonville Rd Asheville NC
828.298.4597



Haywood Builders Supply

Non Profit Org.
U.S. Postage
PAID
Waynesville, NC
Permit #19
ECRWSS

Sophisticut
Hair Salon & Day Spa

308 Depot St • Franklin
828.524.2419 or 828.524.3395
Open Monday-Friday 9-5 • Saturday 9-2
www.sophisticutsalonandspa.com
Aveda • Paul Mitchell • Matrix • Pureology • Redken



**Perm Special
Curl & Go!**
\$20⁰⁰
**OFF ALL
PERMS**

**FREE
HEATCURE
TREATMENT**

with purchase
of any shampoo,
cut and style

Please mention when booking



Free Olapex Treatment

with purchase of any hair color or highlight service.

MUST MENTION WHEN BOOKING



**BUY 2 GET
1 FREE**

ON RETAIL PRODUCTS

*MUST PRESENT COUPON
*EXPIRES AUGUST 31ST



**SPA SPECIAL
Facial ✿ Manicure
& Pedicure**
\$99⁹⁵

THANK YOU FOR HELPING US CELEBRATE 30 YEARS IN BUSINESS!

We appreciate your patience during our closing for COVID-19.

Please call 828-524-2419 and leave a message and we will get you set up for an appointment.