

# Curriculum

## CLASS SCHEDULE



**SPRING 2021**  
January 11 - May 13



[www.southwesterncc.edu](http://www.southwesterncc.edu)





## GENERAL INFORMATION

### SUBMIT ONLINE APPLICATION

- Set out on your path to success today by completing our free online application at [www.southwesterncc.edu/how-apply](http://www.southwesterncc.edu/how-apply)

### REQUEST OFFICIAL TRANSCRIPTS

- Request official transcripts from high school/GED and other colleges attended (if not already on file at SCC) and submit to the Registrar's Office.

### PLACEMENT GUIDELINES

SCC is committed to your success! To ensure proper class placement, students must show college level readiness for English and Math.

- You can demonstrate your readiness using one of our placement options found online at [www.southwesterncc.edu/testing-center/placement-options](http://www.southwesterncc.edu/testing-center/placement-options)
- For information on placement testing and test prep, please visit [www.southwesterncc.edu/testing-center](http://www.southwesterncc.edu/testing-center)

### NEW STUDENT ORIENTATION

In order to make your transition to student life at SCC as smooth as possible, all new students must complete **online** New Student Orientation at [www.southwesterncc.edu/NSO](http://www.southwesterncc.edu/NSO)

### ADVISING AND REGISTRATION

All students are required to meet with an academic advisor to discuss their academic plans and register for classes.

Students can check-in at Enrollment Services. Call 828.339.4352 or email [admissions@southwesterncc.edu](mailto:admissions@southwesterncc.edu) to be connected with an advisor.

More Information can be found at:

[www.southwesterncc.edu/admissions/registration-information](http://www.southwesterncc.edu/admissions/registration-information)

## REGISTRATION & ADVISING DATES

Final Registration	January 8
Advising Day/Fall & Summer Registration	April 6

## 2021 SPRING SEMESTER

Spring 2021 Semester	January 11 - May 13
First Session Semester	January 11 - March 12
Second Session Semester	March 16 - May 13
Schedule Adjustment	(First) January 12 - 14 (Full) January 12 - 15 (Second) March 16 - 17
Last Day to Withdraw	(First) February 17 (Full) April 5 (Second) April 27

## 2021 IMPORTANT DATES

Martin Luther King, Jr. Day– (No Classes)	January 18
Spring Break – (No Classes)	March 1 - 7
Easter Break – No Classes	March 31 - April 4
Commencement Applications Due	April 9
Grades Due/Commencement	May 15

## Career Services

Need help finding the right job or career?

- **Assessment** - Discover your strengths & skills
- **Exploration** - Explore career opportunities
- **Information** - Learn about jobs & employers

 [www.southwesterncc.edu/career-services](http://www.southwesterncc.edu/career-services)

 828.339.4212

 SCC Career Services

 [scc\\_careerservices](https://www.instagram.com/scc_careerservices)

### Identification Statement:

An Equal Opportunity Institution • Printed November 2020. Issue 1  
447 College Drive, Sylva, NC 28779  
50,000 copies of this publication were printed at a cost of 21¢ each.  
SCC sells ads in its class schedules to help offset printing costs.  
For advertising information, please contact us at 828.339.4000.  
Distributed free, published 3 times a year.

**Southwestern Community College** is accredited by the Southern Association of Colleges and Schools Commission on Colleges to award associate degrees. Contact the Commission on Colleges at 1866 Southern Lane, Decatur, Georgia 30033-4097 or call 404.679.4500 for questions about the accreditation of Southwestern Community College.

## FINANCIAL AID

Detailed financial aid information can be found by visiting,  
[www.southwesterncc.edu/financial-aid](http://www.southwesterncc.edu/financial-aid).

## NOTES

- For Spring 2021 financial aid, students must file the 2020-21 FAFSA
- When filing the FAFSA, be sure to use SCC's school code (008466)
- Processing for financial aid applications can take 2-3 weeks.
- For flexible payment options, view our tuition payment plans at [www.southwesterncc.edu/paymentoptions](http://www.southwesterncc.edu/paymentoptions).
- Failure to pay will result in your classes being canceled and partial payment owed. If you have received Financial Aid confirmation of your award, it will automatically be applied to your tuition bill.

## 2020-2021 FAFSA MUST BE FILED FOR AID STARTING IN FALL 2020

### BOOK CHARGES

Spring 2021 Semester	January 4 - 29
Last Online Charge Date	January 22

### REFUND CHECKS MAILED

Spring Semester	February 12, 2021
-----------------	-------------------

Students with loans - subsequent loan checks mailed:  
 March 12, 2021  
 April 12, 2021

# MySCC

Check out the latest class schedule,  
 grades, unofficial transcripts,  
 financial aid status and live  
 SCC updates.

 To login to MySCC visit:  
[www.southwesterncc.edu](http://www.southwesterncc.edu)

## DIRECTORY

Jackson Campus	828.339.4000
Macon Campus	828.306.7001
Swain Center	828.366.2000

## DEPARTMENTAL CONTACTS

### Arts & Sciences - Oaks Hall, 1<sup>st</sup> Floor

Barbara Putman, Dean	339.4496
Jill Wolfe, Admin. Assistant	339.4300

### Business Office - Balsam Center, 1<sup>st</sup> Floor

Toni Holland, Cashier	339.4290
-----------------------	----------

### Career Technologies - Founders Hall, 2<sup>nd</sup> Floor

Danell Moses, Dean	339.4341
Tony Johnson, Admin. Assistant	339.4204

### Enrollment Center - Balsam Center, 1<sup>st</sup> Floor

Cheryl Contino-Conner, Dean of Students	339.4245
Mark Ellison, Director of Enrollment	339.4229
Rachel Matthews, Enrollment Assistant	339.4352
Benjamin Haines, Admissions Assistant	339.4253
April McNiff, High School Partnership Coord.	339.4465
Tom Jones, High School Partnership Advisor	339.4217
Jodie Waldroup, Career Coach	339.4424
Jody Woodring, Testing Enrollment Counselor	339.4332
Clyanne Hyde, Director of Records/Registrar	339.4406
Beth Kabinoff, Records Technician	339.4219
Michael Despeaux, Director of Career Services	339.4212
Tonya Bassé, Disability Services Coordinator	339.4326
Peter Buck, Student Counselor	339.4243

### Financial Aid - Balsam Center, 1<sup>st</sup> Floor

Sayward Cabe, Director	339.4315
Tyler Buchanan, Assistant Director	339.4207
Matthew Edison, Counselor	339.4224
Jacob Frizzell, Admin. Assistant	339.4438

### Health Sciences - Balsam Center, 2<sup>nd</sup> Floor

Mitch Fischer, Dean	339.4331
Sandra Seibert, Admin. Assistant	339.4305

### Instruction and Student Services - Bradford Hall, 3<sup>rd</sup> Floor

Thom Brooks, Executive VP	339.4202
Betsy Clayton, Admin. Assistant	339.4377

### Learning Assistance Center - Oaks Hall, 2<sup>nd</sup> Floor

Toni Knott, Coordinator	339.4325
-------------------------	----------

### Holt Library

339.4288

### Student Support Services - Oaks Hall, 1<sup>st</sup> Floor

Dominique Benson, Director	339.4408
Jade Benavides, Admin. Assistant	339.4420
Jennie Ashlock, Health Sciences Advisor	339.4231
Mary Lockey, College Transfer Advisor	339.4198

### Macon Campus

Cheryl Davids, Dean of the Macon Campus	306.7018
Kristan Blanton, Student Services Director	306.7017
Molly Hill, Admin. Assistant	306.7001





Southwestern  
COMMUNITY COLLEGE



# COMING FALL 2021...

## NEW Health Sciences programs!

### **SURGICAL TECHNOLOGY**



**Have you always wanted to work in an operating room? Graduates of this program assist in caring for surgical patients at area hospitals.**

Join our first class in our new building! Contact program coordinator Melissa Daniels-Dolan (828.339.4225 or [m\\_danielsdolan@southwesterncc.edu](mailto:m_danielsdolan@southwesterncc.edu)) for more info.

**Learn how to adapt and fit prescription eyeglasses and contact lenses.**

Make plans today to be a member of this program's first cohort! For more information, contact Mitch Fischer, Dean of Health Sciences (828.339.4331 or [mfischer@southwesterncc.edu](mailto:mfischer@southwesterncc.edu)).

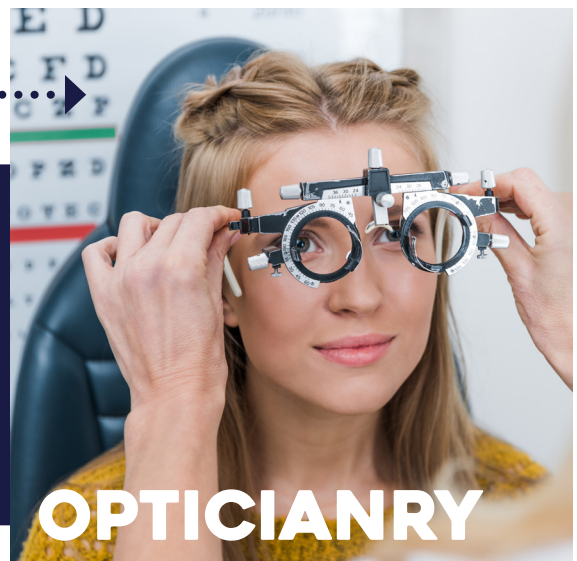

### **OPTICIANRY**



**Please note:** Masks will be required at SCC throughout the spring semester. All classes are web-supported, hybrid or web-centered. No in-person classes on Fridays. If you need help finding a class, contact your advisor or call 339.4352.

Prefix	Number	Course Title	Section #	Days	Start Time	End Time	Start Date	End Date
--------	--------	--------------	-----------	------	------------	----------	------------	----------

**Academic Related (ACA)**
**ACA 111 College Student Success**

HYS1	TTH	12:30 PM	1:20 PM	1/11	3/12
WS1	MW	8:25 AM	9:15 AM	1/11	3/12
WS2	MW	11:00 AM	11:50 AM	1/11	3/12
WS4	TTH	12:30 PM	1:20 PM	3/16	5/13

**ACA 122 College Transfer Success**

WS1	MW	8:25 AM	9:15 AM	1/11	5/13
WS2	TTH	2:00 PM	2:50 PM	1/11	5/13

**Art (ART)**
**ART 111 Art Appreciation**

HYS1	T	9:30 AM	10:45 AM	1/11	5/13
HYS2	TH	9:30 AM	10:45 AM	1/11	5/13

**ART 115 Art History Survey II**

HYS1	TTH	3:00 PM	4:45 PM	1/11	5/13
------	-----	---------	---------	------	------

**ART 122 Three-Dimensional Design**

HYS1	MW	9:00 AM	11:45 AM	1/11	5/13
------	----	---------	----------	------	------

**ART 214 Portfolio and Resume**

HYS1	F	10:00 AM	12:30 PM	1/11	5/13
------	---	----------	----------	------	------

**ART 240 Painting I**

HYS1	TTH	11:00 AM	1:45 PM	1/11	5/13
------	-----	----------	---------	------	------

**ART 241 Painting II**

HYS1	TTH	11:00 AM	1:45 PM	1/11	5/13
------	-----	----------	---------	------	------

**ART 281 Sculpture I**

HYS1	MW	12:00 PM	2:45 PM	1/11	5/13
------	----	----------	---------	------	------

**ART 282 Sculpture II**

HYS1	MW	12:00 PM	2:45 PM	1/11	5/13
------	----	----------	---------	------	------

**ART 288 Studio**

HYS1	MW	3:00 PM	5:45 PM	1/11	5/13
------	----	---------	---------	------	------

**Automotive (AUT)**
**AUT 141 Suspension & Steering Sys**

WS1	WTH	11:30 AM	3:00 PM	1/11	5/13
WS2	MTWTH	8:15 AM	9:21 AM	1/11	5/13

**AUT 141A Suspension & Steering Lab**

WS1	TH	11:30 AM	2:00 PM	1/11	5/13
-----	----	----------	---------	------	------

**AUT 212 Auto Shop Management**

WS1	TH	8:00 AM	10:30 AM	1/11	5/13
-----	----	---------	----------	------	------

**AUT 221 Auto Transm/Transaxles**

WS1	M	8:00 AM	12:00 PM	1/11	5/13
-----	---	---------	----------	------	------

**AUT 221A Auto Transm/Transaxles Lab**

WS1	T	8:00 AM	10:30 AM	1/11	5/13
-----	---	---------	----------	------	------

**Biology (BIO)**
**BIO 111 General Biology I**

HYS1	W	8:00 AM	10:45 AM	1/11	5/13
HYS2	TH	8:00 AM	10:45 AM	1/11	5/13
HYS3	TTH	2:00 PM	4:45 PM	1/11	5/13

**BIO 112 General Biology II**

HYS1	M	8:00 AM	10:45 AM	1/11	5/13
HYS2	T	8:00 AM	10:45 AM	1/11	5/13
HYS3	M	2:00 PM	4:45 PM	1/11	5/13
HYS4	W	2:00 PM	4:45 PM	1/11	5/13

**BIO 163 Basic Anat & Physiology**

HYS1	TTH	2:00 PM	4:45 PM	1/11	5/13
------	-----	---------	---------	------	------

**BIO 168 Anatomy and Physiology I**

HYS1	MW	8:00 AM	10:45 AM	1/11	5/13
HYS2	TTH	11:00 AM	1:45 PM	1/11	5/13

**BIO 169 Anatomy and Physiology II**

HYS1	TTH	8:00 AM	10:45 AM	1/11	5/13
HYS2	MW	11:00 AM	1:45 PM	1/11	5/13
HYS3	MW	5:00 PM	7:45 PM	1/11	5/13

**BIO 175 General Microbiology**

HYS1	MW	3:30 PM	5:15 PM	1/11	5/13
------	----	---------	---------	------	------

**Civil Engineering & Geomatics (CEG)**
**CEG 211 Hydrology & Erosion Control**

WS1	F	8:00 AM	12:00 PM	1/11	5/13
-----	---	---------	----------	------	------

**CEG 212 Intro to Environmental Tech**

WS1	F	1:00 PM	5:00 PM	1/11	5/13
-----	---	---------	---------	------	------

**CEG 230 Subdivision Planning & Design**

WS1	W	2:00 PM	7:30 PM	1/11	5/13
-----	---	---------	---------	------	------

**CEG 235 Project Management/Estimating**

WS1	TTH	2:00 PM	4:00 PM	1/11	5/13
-----	-----	---------	---------	------	------



**Chemistry (CHM)****CHM 131 Introduction to Chemistry**

HYS1	TTH	11:00 AM	12:15 PM	1/11	5/13
------	-----	----------	----------	------	------

**CHM 131A Introduction to Chemistry Lab**

SD1	TH	8:15 AM	10:45 AM	1/11	5/13
-----	----	---------	----------	------	------

SD2	TH	12:25 AM	2:55 PM	1/11	5/13
-----	----	----------	---------	------	------

**CHM 132 Organic and Biochemistry**

HYS1	MW	8:30 AM	10:45 AM	1/11	5/13
------	----	---------	----------	------	------

**CHM 151 General Chemistry I**

HYS1	MT	3:00 PM	5:45 PM	1/11	5/13
------	----	---------	---------	------	------

HYS2	MW	3:00 PM	5:45 PM	1/11	5/13
------	----	---------	---------	------	------

**CHM 152 General Chemistry II**

HYS1	MW	12:00 PM	2:45 PM	1/11	5/13
------	----	----------	---------	------	------

HYS2	M	12:00 PM,	2:45 PM,	1/11	5/13
	TH	3:00 PM	5:45 PM		

**Civil Engineering Technology (CIV)****CIV 215 Highway Technology**

WS1	TTH	6:00 PM	7:40 PM	1/11	5/13
-----	-----	---------	---------	------	------

**Communications (COM)****COM 231 Public Speaking**

HYS1	MW	9:30 AM	10:45 AM	1/11	5/13
------	----	---------	----------	------	------

HYS2	MW	12:30 PM	1:45 PM	1/11	5/13
------	----	----------	---------	------	------

HYS3	TTH	9:30 AM	10:45 AM	1/11	5/13
------	-----	---------	----------	------	------

**Cosmetology (COS)****COS 111 Cosmetology Concepts I**

WS1	MTWTH	2:00 PM	2:50 PM	1/11	5/13
-----	-------	---------	---------	------	------

**COS 112 Salon I**

WS1	MTWTH	8:00 AM	1:50 PM	1/11	5/13
-----	-------	---------	---------	------	------

**COS 113 Cosmetology Concepts II**

WS1	MTWTH	2:00 PM	2:50 PM	1/11	5/13
-----	-------	---------	---------	------	------

**COS 114 Salon II**

WS1	MTWTH	8:00 AM	1:50 PM	1/11	5/13
-----	-------	---------	---------	------	------

**COS 115 Cosmetology Concepts III**

WS1	MTWTH	2:00 PM	3:50 PM	1/11	3/12
-----	-------	---------	---------	------	------

**COS 116 Salon III**

WS1	MTWTH	8:00 AM	1:30 PM	1/11	3/12
-----	-------	---------	---------	------	------

**COS 118 Salon IV**

WS1	MTWTH	8:00 AM	1:50 PM	1/11	5/13
-----	-------	---------	---------	------	------

**Culinary (CUL)****CUL 170 Garde Manager I**

WS1	T	3:00 PM	7:00 PM	1/11	5/13
-----	---	---------	---------	------	------

**CUL 240 Culinary Skills II**

WS1	T	9:00 AM	2:00 PM	1/11	5/13
-----	---	---------	---------	------	------

**CUL 250 Classical Cuisine**

WS1	M	9:00 AM	12:30 PM	1/11	5/13
	W	9:00 AM	1:00 PM		

**CUL 260 Baking II**

WS1	TH	9:00 AM	1:00 PM	1/11	5/13
-----	----	---------	---------	------	------

**Drafting (DFT)****DFT 152 CAD II**

WS1	M	3:10 PM	7:00 PM	1/11	5/13
-----	---	---------	---------	------	------

**Education (EDU)****EDU 187 Teaching and Learning for All**

HYS2	MW	3:30 PM	4:45 PM	1/11	5/13
------	----	---------	---------	------	------

**Engineering (EGR)****EGR 250 Statics/Strength of Materials**

WS1	TTH	10:00 AM	12:45 PM	1/11	5/13
-----	-----	----------	----------	------	------

**EGR 285 Design Project**

WS1	WTH	11:00 AM	12:15 PM	1/11	5/13
-----	-----	----------	----------	------	------

**Electronics (ELN)****ELN 152 Fabrication Techniques**

WS1	T	8:00 AM	11:00 AM	1/11	5/13
-----	---	---------	----------	------	------

**ELN 264 Advanced Communication**

WS1	MW	8:00 AM	10:50 AM	1/11	5/13
-----	----	---------	----------	------	------

**ELN 275 Troubleshooting**

WS1	WTH	12:30 PM	2:00 PM	1/11	5/13
-----	-----	----------	---------	------	------

**English (ENG)****ENG 002 Transition English**

HYS1	TTH	8:30 AM	10:30 AM	1/11	5/13
------	-----	---------	----------	------	------

HYS2	T	6:00 PM	8:00 PM	1/11	5/13
------	---	---------	---------	------	------

**ENG 011 Writing and Inquiry Support**

HYS1	M	12:30 PM	1:50 PM	1/11	5/13
------	---	----------	---------	------	------

HYS2	T	12:30 PM	1:50 PM	1/11	5/13
------	---	----------	---------	------	------

HYS3	W	1:30 PM	2:50 PM	1/11	5/13
------	---	---------	---------	------	------



**ENG 111 Writing and Inquiry**

HYS1	M	9:30 AM	10:45 AM	1/11	5/13
HYS2	W	9:30 AM	10:45 AM	1/11	5/13
HYS3	M	11:00 AM	12:15 PM	1/11	5/13
HYS4	W	11:00 AM	12:15 PM	1/11	5/13
HYS5	TH	8:00 AM	9:15 AM	1/11	5/13
HYS6	TH	9:30 AM	10:45 AM	1/11	5/13
HYS7	T	11:00 AM	12:15 PM	1/11	5/13
HYS8	TH	11:00 AM	12:15 PM	1/11	5/13
HYS9	TTH	2:00 PM	3:15 PM	1/11	5/13

**ENG 112 Writing/Research in the Disc**

HYS1	T	9:30 AM	10:45 AM	1/11	5/13
HYS2	TH	9:30 AM	10:45 AM	1/11	5/13
HYS3	M	12:30 PM	1:45 PM	1/11	5/13
HYS4	W	12:30 PM	1:45 PM	1/11	5/13
HYS5	TH	11:00 AM	12:15 PM	1/11	5/13

**ENG 114 Prof Research & Reporting**

HYS1	TTH	11:00 AM	12:15 PM	1/11	5/13
HYS2	TTH	3:30 PM	4:45 PM	1/11	5/13

**ENG 125 Creative Writing I**

HYS1	MW	2:00 PM	3:15 PM	1/11	5/13
------	----	---------	---------	------	------

**ENG 126 Creative Writing II**

HYS1	MW	2:00 PM	3:15 PM	1/11	5/13
------	----	---------	---------	------	------

**ENG 231 American Literature I**

HYS1	TTH	11:00 AM	12:15 PM	1/11	5/13
------	-----	----------	----------	------	------

**ENG 232 American Literature II**

HYS1	TTH	9:30 AM	10:45 AM	1/11	5/13
------	-----	---------	----------	------	------

**ENG 242 British Literature II**

HYS1	M	9:30 AM	10:45 AM	1/11	5/13
------	---	---------	----------	------	------

**German (GER)**
**GER 112 Elementary German II**

HYS1	MW	9:30 AM	10:45 AM	1/11	5/13
------	----	---------	----------	------	------

**Graphic Arts (GRA)**
**GRA 220 Industry Survey**

WS1	TTH	11:05 AM	12:25 PM	1/11	5/13
-----	-----	----------	----------	------	------

**Graphic Design (GRD)**
**GRD 110 Typography I**

WS1	TTH	12:00 PM	1:50 PM	1/11	5/13
-----	-----	----------	---------	------	------

**GRD 142 Graphic Design II**

WS1	MW	8:00 AM	10:50 AM	1/11	5/13
-----	----	---------	----------	------	------

**GRD 146 Design Applications II**

WS1	MW	12:20 PM	1:35 PM	1/11	5/13
-----	----	----------	---------	------	------

**GRD 152 Computer Design Tech I**

WS1	MW	11:00 AM	1:15 PM	1/11	5/13
-----	----	----------	---------	------	------

**GRD 230 Technical Illustration**

WS1	TTH	9:20 AM	11:00 AM	1/11	5/13
-----	-----	---------	----------	------	------

**GRD 242 Graphic Design IV**

WS1	TTH	8:00 AM	10:50 AM	1/11	5/13
-----	-----	---------	----------	------	------

**GRD 247 Design Applications IV**

WS1	MW	8:00 AM	9:15 AM	1/11	5/13
-----	----	---------	---------	------	------

**GRD 280 Portfolio Design**

WS1	MW	9:20 AM	12:20 PM	1/11	5/13
-----	----	---------	----------	------	------

**Health (HEA)**
**HEA 110 Personal Health/Wellness**

HYS1	M	8:00 AM	9:15 AM	1/11	5/13
------	---	---------	---------	------	------

**History (HIS)**
**HIS 131 American History I**

HYS1	M	9:30 AM	10:45 AM	1/11	5/13
------	---	---------	----------	------	------

**HIS 132 American History II**

HYS2	W	9:30 AM	10:45 AM	1/11	5/13
HYS3	T	9:30 AM	10:45 AM	1/11	5/13
HYS4	TH	9:30 AM	10:45 AM	1/11	5/13

**Humanities (HUM)**
**HUM 115 Critical Thinking**

HYS1	M	8:05 AM	9:20 AM	1/11	5/13
HYS2	W	8:05 AM	9:20 AM	1/11	5/13
HYS3	T	12:30 PM	1:45 PM	1/11	5/13
HYS4	TH	12:30 PM	1:45 PM	1/11	5/13

**HUM 122 Southern Culture**

HYS1	T	11:00 AM	12:15 PM	1/11	5/13
------	---	----------	----------	------	------

**HUM 130 Myth in Human Culture**

HYS1	T	12:30 PM	1:45 PM	1/11	5/13
------	---	----------	---------	------	------

**Legal Education (LEX)**
**LEX 120 Legal Research/Writing I**

HYS1	TH	9:30 AM	11:00 AM	1/11	5/13
------	----	---------	----------	------	------

**LEX 240 Family Law**

WS1	T	9:30 AM	11:00 AM	1/11	5/13
-----	---	---------	----------	------	------

**Mathematics (MAT)****MAT 003 Transition Math**

WS1	MW	8:15 AM	10:15 AM	1/11	5/13
WS3	MW	5:30 PM	7:45 PM	1/11	5/13

**MAT 010 Math Measurement & Literacy Support**

HYS1	W	3:30 PM	4:50 PM	1/11	5/13
------	---	---------	---------	------	------

**MAT 043 Quantitative Literacy Support**

HYS1	MW	1:30 PM	2:45 PM	1/11	5/13
------	----	---------	---------	------	------

**MAT 052 Statistical Methods I**

HYS1	MW	3:00 PM	4:15 PM	1/11	5/13
------	----	---------	---------	------	------

**MAT 071 Precalculus Algebra Support**

HYS1	MTWTH	8:25 AM	9:15 AM	1/11	5/13
------	-------	---------	---------	------	------

**MAT 110 Math Measurement & Literacy**

HYS1	T	3:30 PM	6:00 PM	1/11	5/13
------	---	---------	---------	------	------

**MAT 143 Quantitative Literacy**

HYS1	M	3:00 PM	4:50 PM	1/11	5/13
HYS2	W	3:00 PM	4:50 PM	1/11	5/13

**MAT 152 Statistical Methods I**

HYS1	T	8:00 AM	10:15 AM	1/11	5/13
HYS2	TH	8:00 AM	10:15 AM	1/11	5/13
WS1	MW	12:30 PM	2:45 PM	1/11	5/13

**MAT 171 Precalculus Algebra**

WS1	MW	12:00 PM	2:15 PM	1/11	5/13
WS2	TTH	9:30 AM	11:45 AM	1/11	5/13

**MAT 172 Precalculus Trigonometry**

WS1	MTWTH	8:10 AM	9:15 AM	1/11	5/13
WS2	TTH	1:00 PM	3:15 PM	1/11	5/13
WS3	MW	9:30 AM	11:45 AM	1/11	5/13

**MAT 271 Calculus I**

WS1	TTH	9:30 AM	11:45 AM	1/11	5/13
-----	-----	---------	----------	------	------

**MAT 272 Calculus II**

HYS1	MW	9:30 AM	11:45 AM	1/11	5/13
------	----	---------	----------	------	------

**Therapeutic Massage (MTH)****MTH 110 Fundamentals of Massage**

SD1	MTWTH	12:00 PM, 9:00 AM	2:00 PM, 12:00 PM	1/11	5/13
-----	-------	-------------------	-------------------	------	------

**Music (MUS)****MUS 110 Music Appreciation**

HYS1	T	12:30 PM	1:45 PM	1/11	5/13
HYS2	TH	12:30 PM	1:45 PM	1/11	5/13

**MUS 133 Band I**

WS1	S	9:00 AM	10:40 AM	1/11	5/13
-----	---	---------	----------	------	------

**MUS 134 Band II**

WS1	S	9:00 AM	10:40 AM	1/11	5/13
-----	---	---------	----------	------	------

**Physical Education (PED)****PED 110 Fit and Well for Life**

HYS1	M	9:30 AM	10:45 AM	1/11	5/13
------	---	---------	----------	------	------

**Philosophy (PHI)****PHI 240 Introduction to Ethics**

HYS1	T	11:00 AM	12:15 PM	1/11	5/13
HYS2	TH	11:00 AM	12:15 PM	1/11	5/13

**Photography (PHO)****PHO 222 Video Production**

WS1	TTH	2:00 PM	3:50 PM	1/11	5/13
-----	-----	---------	---------	------	------

**TUESDAY IS**  
*College Day!*

Southwestern Community College students  
and faculty receive 25% OFF any meal  
on Tuesdays. Must present valid ID.

**ZAXBY'S**



VALID AT THIS LOCATION ONLY:

284 E. Main St. • Sylva  
(828) 631-3100

Limited-time offer. Valid at the location above, on Tuesdays only. Must present valid ID.  
© 2016 Zaxby's Franchising LLC. "Zaxby's" is a registered trademark of Zaxby's Franchising LLC.  
Each Zaxby's restaurant is independently owned and operated under a license agreement with Zaxby's Franchising LLC.



**Physics (PHY)**

PHY 152	College Physics II					
HYS1	T	10:00 AM	12:00 PM	1/11	5/13	
PHY 251	General Physics I					
HYS1	T	1:00 PM	3:50 PM	1/11	5/13	

**Psychology (PSY)**

PSY 150	General Psychology					
	HYS1	M	2:00 PM	3:15 PM	1/11	5/13
	HYS2	M	3:30 PM	4:45 PM	1/11	5/13
	HYS3	T	9:30 AM	10:45 AM	1/11	5/13
	HYS4	T	11:00 AM	12:15 PM	1/11	5/13
PSY 241	Developmental Psychology					
	SE1	TH	5:30 PM	8:00 PM	1/11	5/13
PSY 281	Abnormal Psychology					
	HYS1	M	11:00 AM	12:15 PM	1/11	5/13

**Sociology (SOC)**

SOC 210	Introduction to Sociology					
HYS1	M	11:00 AM	12:15 PM	1/11	5/13	
HYS2	W	11:00 AM	12:15 PM	1/11	5/13	
SOC 213	Sociology of the Family					
HYS1	MW	2:00 PM	3:15 PM	1/11	5/13	
SOC 225	Social Diversity					
HYS1	TTH	9:30 AM	10:45 AM	1/11	5/13	

**Spanish (SPA)**

SPA 112	Elementary Spanish II					
	HYS1	MW	11:00 AM	12:15 PM	1/11	5/13
	HYS2	TTH	9:30 AM	10:45 AM	1/11	5/13

**Surveying (SRV)**

<b>SRV 110</b>	<b>Surveying I</b>					
WS1	MW	5:00 PM	7:45 PM	1/11	5/13	
<b>SRV 240</b>	<b>Topo/Site Surveying</b>					
WS1	M	8:00 AM	2:30 PM	1/11	5/13	

**Transportation Technology (TRN)**

TRN 120	Basic Transp Electricity					
WS1	MTWTH	1:40 PM	3:10 PM	1/11	5/13	
TRN 120A	Basic Transp Electrical Lab					
WS1	MTWTH	3:13 PM	3:51 PM	1/11	5/13	
TRN 130	Intro to Sustainable Transp					
WS1	W	8:00 AM	11:20 AM	1/11	5/13	
TRN 145	Adv Transp Electronics					
WS1	MT	11:30 AM	1:40 PM	1/11	5/13	

**Welding (WLD)**

WLD 115	SMAW (Stick) Plate					
WS1	MTW	1:45 PM	4:30 PM	1/11	5/13	
WLD 131	GTAW (TIG) Plate					
WS1	TTH	8:15 AM	11:00 AM	1/11	5/13	
WLD 141	Symbols & Specifications					
WS1	T	5:30 PM	7:10 PM	1/11	5/13	
WLD 215	SMAW (stick) Pipe					
WS1	MW	8:15 AM	12:15 PM	1/11	5/13	
WLD 231	GTAW (TIG) Pipe					
WS1	TTH	11:15 AM	2:00 PM	1/11	5/13	
WLD 251	Fabrication II					
WS1	TTH	8:00 AM	10:45 AM	1/11	5/13	



THE LAW OFFICE OF

**DAVID D. MOORE**

FOR ALL YOUR LEGAL NEEDS

FAMILY LAW | DIVORCE | CHILD CUSTODY

ddmoorelaw.com • (828) 339-3900



# Don't let COVID-19 slow you down!

Distance learning **College & Career Readiness** Classes Available!

## High School Equivalency

Prepare for the HSE exam  
(GED® or HiSet)

### Available study options:

- In-class instruction
- Mail-in lesson packets
- Online

### Contact:

Crystal Snover

📞 828.339.4361

✉ c\_snover@southwesterncc.edu

## English/Inglés

Learn the English language

### Available study options:

- Online
- In-class instruction

Aprende inglés

- En línea
- Instrucción en clase

### Contact:

Jennifer Yowell

📞 828.339.4620

✉ j\_yowell@southwesterncc.edu

## Career Readiness Prep

Prepare for future employment

### Available study options:

- In-class instruction
- Online

### Contact:

Melanie Phillips

📞 828.366.2023

✉ m\_price@southwesterncc.edu



# Nurse AIDE

Jump start your career!



**APPLY TODAY!**

Do you **genuinely** enjoy helping other people?

Within **one semester**, you can receive the training you need to land a **great job**. Nurse Aide is a **Gateway** to many of SCC's 13 other Health Sciences programs.

**Please note:** Masks will be required at SCC throughout the spring semester. All classes are web-supported, hybrid or web-centered. No in-person classes on Fridays.

## Nurse Aide Classes:

Prefix	Number	Course Title				
	Section #	Days	Start Time	End Time	Start Date	End Date
NAS	101	Nurse Aide I				
	WS1	MW	9:00 AM	3:30 PM	1/11	4/28
NAS	102	Nurse Aide II				
	SD1	TTH	9:00 AM	3:30 PM	1/11	4/27

## Macon Campus:

NAS	101	Nurse Aide I				
	WM1	TTH	9:00 AM	3:30 PM	1/11	4/29

For more information on Nurse Aide courses visit,  
[www.southwesterncc.edu/health-sciences/nurse-aide](http://www.southwesterncc.edu/health-sciences/nurse-aide)





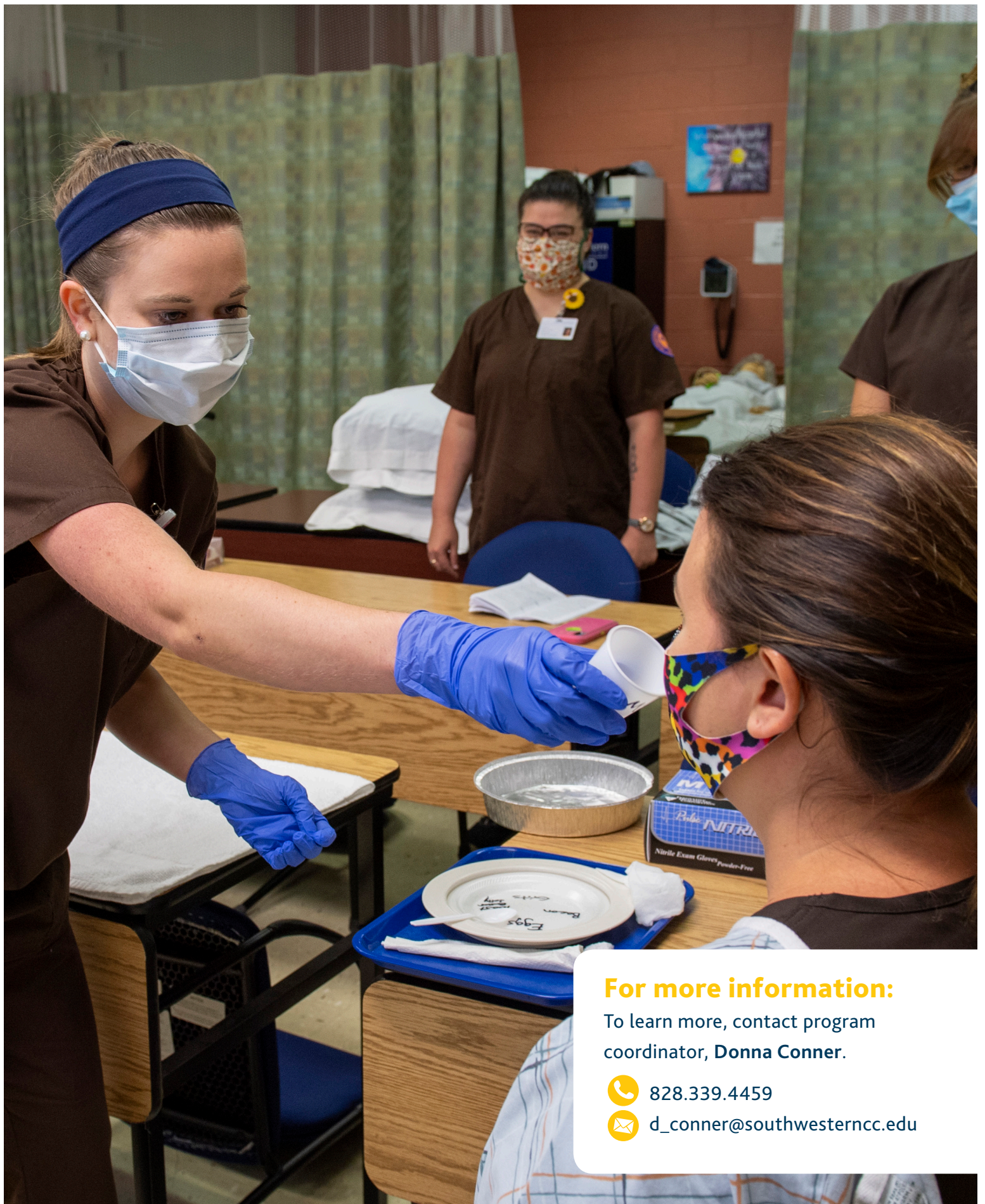

### For more information:

To learn more, contact program coordinator, **Donna Conner**.



828.339.4459



[d\\_conner@southwesterncc.edu](mailto:d_conner@southwesterncc.edu)



**Please note:** Masks will be required at SCC throughout the spring semester.  
 All classes are web-supported, hybrid or web-centered. No in-person classes on Fridays.  
 If you need help finding a class, contact your advisor or call 339.4352.

Prefix	Number	Course Title	Section #	Days	Start Time	End Time	Start Date	End Date
--------	--------	--------------	-----------	------	------------	----------	------------	----------

**Academic Related (ACA)**

<b>ACA</b>	<b>122</b>	<b>College Transfer Success</b>						
	HYM1	MW			2:00 PM	2:50 PM	1/11	5/13
	HYM2	TTH			11:00 AM	11:50 AM	1/11	5/13
	HYM3	TTH			2:00 PM	2:50 PM	1/11	5/13

**Accounting (ACC)**

<b>ACC</b>	<b>120</b>	<b>Prin of Financial Accounting</b>						
	HYM1	TTH			8:00 AM	10:15 AM	1/11	5/13

**Art (ART)**

<b>ART</b>	<b>111</b>	<b>Art Appreciation</b>						
	HYM1	TTH			9:30 AM	10:45 AM	1/11	5/13
<b>ART</b>	<b>131</b>	<b>Drawing I</b>						
	HYM1	TH			11:00 AM	1:45 PM	1/11	5/13
<b>ART</b>	<b>132</b>	<b>Drawing II</b>						
	HYM1	TH			11:00 AM	1:45 PM	1/11	5/13

**Biology (BIO)**

<b>BIO</b>	<b>111</b>	<b>General Biology I</b>						
	HYM1	T			8:00 AM	10:45 AM	1/11	5/13
<b>BIO</b>	<b>112</b>	<b>General Biology II</b>						
	HYM1	M			11:00 AM	1:45 PM	1/11	5/13
	HYM2	T			11:00 AM	1:45 PM	1/11	5/13
<b>BIO</b>	<b>163</b>	<b>Basic Anatomy and Physiology</b>						
	WC7	TTH			11:00 AM	1:45 PM	1/11	5/13
<b>BIO</b>	<b>169</b>	<b>Anatomy and Physiology II</b>						
	HYM1	M			5:30 PM	8:15 PM	1/11	5/13

**Business (BUS)**

<b>BUS</b>	<b>110</b>	<b>Introduction to Business</b>						
	HYM1	MW			8:00 AM	9:15 AM	1/11	5/13
<b>BUS</b>	<b>115</b>	<b>Business Law I</b>						
	HYM1	T			9:30 AM	10:45 AM	1/11	5/13
<b>BUS</b>	<b>137</b>	<b>Principles of Management</b>						
	HYM1	MW			9:30 AM	10:45 AM	1/11	5/13

**Chemistry (CHM)**

<b>CHM</b>	<b>131</b>	<b>Introduction to Chemistry</b>						
	HYM1	MW			2:00 PM	4:45 PM	1/11	5/13

**Criminal Justice (CJC)**

<b>CJC</b>	<b>113</b>	<b>Juvenile Justice</b>						
	HYM1	TTH			2:00 PM	3:15 PM	1/11	5/13
<b>CJC</b>	<b>131</b>	<b>Criminal Law</b>						
	HYM1	TTH			12:30 PM	1:45 PM	1/11	5/13
<b>CJC</b>	<b>212</b>	<b>Ethics &amp; Comm Relations</b>						
	HYM1	MW			2:00 PM	3:15 PM	1/11	5/13

**Communication (COM)**

<b>COM</b>	<b>231</b>	<b>Public Speaking</b>						
	HYM1	MW			9:30 AM	10:45 AM	1/11	5/13
	HYM2	MW			11:00 AM	12:15 PM	1/11	5/13

**Education (EDU)**

<b>EDU</b>	<b>216</b>	<b>Foundations of Education</b>						
	HYM1	TTH			12:30 PM	1:45 PM	1/11	5/13

**English (ENG)**

<b>ENG</b>	<b>002</b>	<b>Transition English</b>						
	HYM1	MW			1:00 PM	2:25 PM	1/11	5/13
	HYM2	TTH			11:00 AM	12:25 PM	1/11	5/13
<b>ENG</b>	<b>011</b>	<b>Writing and Inquiry Support</b>						
	HYM1	M			8:00 AM	9:20 AM	1/11	5/13
<b>ENG</b>	<b>111</b>	<b>Writing and Inquiry</b>						
	HYM1	T			9:30 AM	10:45 AM	1/11	5/13
	HYM2	MW			9:30 AM	10:45 AM	1/11	5/13
<b>ENG</b>	<b>112</b>	<b>Writing/Research in the Disc</b>						
	HYM1	MW			11:00 AM	12:15 AM	1/11	5/13
	HYM2	TTH			8:00 AM	9:15 AM	1/11	5/13
<b>ENG</b>	<b>114</b>	<b>Prof Research &amp; Reporting</b>						
	HYM1	MW			11:00 AM	12:15 PM	1/11	5/13
<b>ENG</b>	<b>232</b>	<b>American Literature II</b>						
	HYM1	MW			12:30 PM	1:45 PM	1/11	5/13
<b>ENG</b>	<b>242</b>	<b>British Literature II</b>						
	HYM1	T			12:30 PM	1:45 PM	1/11	5/13

### Health (HEA)

HEA 110	Personal Health/Wellness
HYM1 TTH	9:30 AM 10:45 AM 1/11 5/13

### History (HIS)

HIS 111	World Civilizations I
HYM1 M	9:30 AM 10:45 AM 1/11 5/13
HIS 132	American History II
HYM1 W	9:30 AM 10:45 AM 1/11 5/13

### Math (MAT)

MAT 003	Transition Math
HYM1 TTH	12:30 PM 2:45 PM 1/11 5/13
MAT 043	Quantitative Literacy Support
HYM1 MW	1:00 PM 2:15 PM 1/11 5/13
MAT 052	Statistical Methods I Support
HYM1 MW	11:00 AM 12:15 PM 1/11 5/13
DMA 071	Precalculus Algebra Support
HYM1 TTH	8:00 AM 9:15 AM 1/11 5/13
MAT 143	Quantitative Literacy
HYM1 MW	11:00 AM 12:50 PM 1/11 5/13
MAT 152	Statistical Methods I
HYM1 MW	8:00 AM 10:15 AM 1/11 5/13
MAT 171	Precalculus Algebra
HYM1 TTH	11:00 AM 1:15 PM 1/11 5/13
MAT 172	Precalculus Trigonometry
HYM1 TTH	8:00 AM 10:15 AM 1/11 5/13

### Physical Education (PED)

PED 110	Fit and Well for Life
HYM1 TTH	11:00 AM 11:50 AM 1/11 5/13
PED 122	Yoga I
HYM1 W	12:35 PM 2:15 PM 1/11 5/13
PED 142	Lifetime Sports
HYM1 TH	12:35 PM 2:15 PM 1/11 5/13

### Politics (POL)

POL 120	American Government
HYM1 T	8:00 AM 9:15 AM 1/11 5/13

### Psychology (PSY)

PSY 150	General Psychology
HYM1 MW	11:00 AM 12:15 PM 1/11 5/13
HYM2 MW	2:00 PM 3:15 PM 1/11 5/13
HYM3 TTH	8:00 AM 9:15 AM 1/11 5/13
PSY 241	Developmental Psychology
HYM1 MW	9:30 AM 10:45 AM 1/11 5/13
PSY 281	Abnormal Psychology
HYM1 MW	12:30 PM 1:45 PM 1/11 5/13

### Religion (REL)

REL 112	Western Religions
HYM1 MW	8:00 AM 9:15 AM 1/11 5/13

### Sociology (SOC)

SOC 210	Introduction to Sociology
HYM1 TTH	2:00 PM 3:15 PM 1/11 5/13

**IF YOU NEED TRANSPORTATION, TRY US!**

***WE'LL TAKE YOU THERE!***



**We offer transportation to Macon & Jackson SCC campuses**



**Macon County**  
**TRANSIT**  
*We'll take you there!*

**828.349.2222 ♦ MACONTRANSIT.COM**



Prefix	Number	Course Title	Start Time	End Time	Start Date	End Date
	Section #	Days				

## Outdoor Leadership (ODL)

ODL	115	Methods of Experient. Ed.				
	HYB1	T	12:00 PM	3:50 PM	1/11	5/13
ODL	125	Wilderness First Responder				
	BD1				2/27	3/7
ODL	135	Land Based Activities I				
	BD1	M	12:00 PM	5:00 PM	1/11	4/26
ODL	212	Land Based Activities II				
	BD1	T	12:00 PM	5:00 PM	1/11	4/20
ODL	228	Outdoor Leadership Spec Pop.				
	HYB1	M	12:00 PM	3:50 PM	1/11	5/13
ODL	245	Wilderness Therapy Models				
	HYB1				1/11	5/13
ODL	267	Primitive Living Skills				
	BD1	FS			3/19	4/18
ODL	286	Issues in Outdoor Leadership				
	BD1	TH	12:00 PM	3:50 PM	1/11	5/13

Prefix	Number	Course Title	Start Time	End Time	Start Date	End Date
	Section #	Days				

## Mechatronics Engineering Technology

ATR	211	Robot Programming				
	WSBT1	WTH	10:30 AM	12:20 PM	1/11	5/13
ATR	219	Automation Troubleshooting				
	WSBT1	WTH	12:45 PM	2:15 PM	1/11	5/13
ELC	117	Motors and Controls				
	WSBT1	MT	1:45 PM	5:00 PM	1/11	5/13
ELC	128	Intro to PLC				
	WSBT1	WTH	8:30 AM	10:20 AM	1/11	5/13
ELC	228	PLC Applications				
	WSBT1	MT	8:30 AM	11:15 AM	1/11	5/13
MEC	130	Mechanisms				
	WSBT1	MT	12:00 PM	1:30 PM	1/11	5/13

If you are interested in a career in Mechatronics, please call Jim Falbo at 828.339.4299 or email [j\\_falbo@southwesterncc.edu](mailto:j_falbo@southwesterncc.edu).



To encourage and promote the development of a safe, efficient and affordable transportation system that meets the mobility needs of all Swain County citizens.

To schedule a trip, please call:

**828.488.3213**

Hours of service: 7 a.m. to 4 p.m. · Monday-Friday  
125 Brendle St. · Bryson City, NC



Find a career in  
**Outdoor Leadership!**

We accept new students Fall, Spring and Summer!

CONTACT INFO: Paul Wolf at **828.366.2003** or  
[pjwolf@southwesterncc.edu](mailto:pjwolf@southwesterncc.edu)

OUTDOOR LEADERSHIP



Emergency Medical Science



Nursing



Health Information Technology



Nurse Aide



Human Services Technology



Occupational Therapy Assistant



Medical Assisting



Physical Therapist Assistant



Medical Laboratory Technology



Radiography



Medical Sonography



Respiratory Therapy



Therapeutic Massage



# Health SCIENCES PROGRAMS

The Health Sciences division offers several programs in which students are eligible to seek admission. These programs are competitive and enroll a limited number of students each fall.

Students who are interested in seeking admission to these programs should contact the Health Sciences Division Office at 828.339.4305 for details.



**Web-centered classes** will be available in Blackboard on the first day of the class - **NOT** before.

Students can use **WebAdvisor** to display the start date for each class in which they are enrolled and their class schedule.

The start date can also be found in the class listing found in "Search for Sections" at [www.southwesterncc.edu/class-schedule](http://www.southwesterncc.edu/class-schedule).

Prefix	Number	Course Title
	Section #	Start Date    End Date

### Academic Related (ACA)

#### ACA 111 College Student Success

EA06	4/5	5/13
EA07	3/29	5/13
EA09	3/15	5/13
EA10	3/8	5/13
EA11	2/22	5/13
EA12	2/15	5/13
EA13	2/8	5/13
EA14	2/1	5/13
WC1	1/11	3/12
WC2	1/11	3/12
WC3	3/16	5/13

#### ACA 122 College Transfer Success

EA05	4/12	5/13
EA06	4/5	5/13
EA07	3/29	5/13
EA08	3/15	5/13
EA10	3/8	5/13
EA11	2/22	5/13
EA12	2/15	5/13
EA13	2/8	5/13
EA14	2/1	5/13
EA15	1/25	5/13
WC1	1/11	5/13

### Accounting (ACC)

#### ACC 120 Prin of Financial Accounting

WC1	1/11	5/13
-----	------	------

#### ACC 121 Prin of Managerial Acct.

WC1	1/11	5/13
-----	------	------

#### ACC 140 Payroll Accounting

WC1	1/11	5/13
-----	------	------

#### ACC 150 Accounting Software Appl

WC1	1/11	5/13
-----	------	------

#### ACC 225 Cost Accounting

WC1	1/11	5/13
-----	------	------

#### ACC 227 Practices in Accounting

WC1	1/11	5/13
-----	------	------

### Art (ART)

#### ART 111 Art Appreciation

WC1	1/11	5/13
-----	------	------

#### ART 114 Art History Survey I

WC1	1/11	5/13
-----	------	------

### Astronomy (AST)

#### AST 111 Descriptive Astronomy

WC1	1/11	5/13
-----	------	------

#### AST 111A Descriptive Astronomy Lab

WC1	1/11	5/13
-----	------	------

### Biology (BIO)

#### BIO 110 Principles of Biology

WC1	1/11	5/13
-----	------	------

#### BIO 140 Environmental Biology

WC1	1/11	5/13
-----	------	------

#### BIO 140A Environmental Biology Lab

WC1	1/11	5/13
-----	------	------

#### BIO 163 Basic Anatomy and Phys.

WC7	1/11	5/13
-----	------	------

#### BIO 168 Anatomy and Physiology I

WC1	1/11	5/13
-----	------	------

#### BIO 169 Anatomy and Physiology II

WC1	1/11	5/13
-----	------	------

### Business (BUS)

#### BUS 110 Introduction to Business

EA08	3/22	5/13
EA09	3/15	5/13
EA10	3/8	5/13
EA11	2/22	5/13
EA12	2/15	5/13
EA13	2/8	5/13
EA14	2/1	5/13
WC1	1/11	5/13
WC2	1/11	5/13

#### BUS 115 Business Law I

WC1	1/11	5/13
-----	------	------

#### BUS 125 Personal Finance

WC1	1/11	5/13
-----	------	------

#### BUS 135 Principles of Supervision

WC1	1/11	5/13
-----	------	------

#### BUS 137 Principles of Mngt.

WC1	1/11	5/13
-----	------	------

#### BUS 139 Entrepreneurship I

WC1	1/11	5/13
-----	------	------

#### BUS 168 Electronic Business

WC1	1/11	5/13
-----	------	------

#### BUS 230 Small Business Mngt.

WC1	1/11	5/13
-----	------	------

#### BUS 240 Business Ethics

WC1	1/11	5/13
-----	------	------

#### BUS 260 Business Comm.

WC1	1/11	5/13
-----	------	------

### Cyber Crime (CCT)

#### CCT 121 Computer Crime Invest.

WC1	1/11	5/13
-----	------	------

#### CCT 241 Advanced Data Recovery

WC1	1/11	5/13
-----	------	------

#### CCT 251 Network Vulnerabilities II

WC1	1/11	5/13
-----	------	------

#### CCT 285 Trends in Cyber Crime

WC1	1/11	5/13
-----	------	------

#### CCT 289 Capstone Project

WC1	1/11	5/13
-----	------	------

### Chemistry (CHM)

#### CHM 131 Intro to Chemistry

WC1	1/11	5/13
-----	------	------

### Information Systems (CIS)

#### CIS 110 Introduction to Computers

EA08	3/22	5/13
EA09	3/15	5/13
EA10	3/8	5/13
EA11	2/22	5/13
EA12	2/15	5/13
EA13	2/8	5/13
EA14	2/1	5/13
WC1	1/11	5/13
WC2	1/11	5/13
WC3	1/11	5/13

#### CIS 115 Intro to Prog & Logic

WC1	1/11	5/13
-----	------	------

### Criminal Justice (CJC)

#### CJC 113 Juvenile Justice

WC1	1/11	5/13
-----	------	------

#### CJC 121 Law Enforcement Operations

WC1	1/11	5/13
-----	------	------

#### CJC 122 Community Policing

WC1	1/11	5/13
-----	------	------

#### CJC 131 Criminal Law

WC1	1/11	5/13
-----	------	------

#### CJC 212 Ethics & Comm Relations

WC1	1/11	5/13
-----	------	------

#### CJC 213 Substance Abuse

WC1	1/11	5/13
-----	------	------

#### CJC 214 Victimology

WC1	1/11	5/13
-----	------	------

CJC	221	Investigative Principles
WC1	1/11	5/13
CJC	255	Issues in Crim Justice App
WC1	1/11	5/13

**Communication (COM)**

COM	120	Intro Interpersonal Com
WC1	1/11	5/13
COM	140	Intro Intercultural Com
WC1	1/11	5/13
COM	231	Public Speaking
WC1	1/11	5/13
WC2	1/11	5/13

**Cosmetology (COS)**

COS	117	Cosmetology Concepts IV
WC1	1/11	5/13

**Computer Science (CSC)**

CSC	121	Python Programming
WC2	1/11	5/13
CSC	251	Adv JAVA Programming
WC1	1/11	5/13

**Computer Tech Integration (CTI)**

CTI	140	Visualization Concepts
WC1	1/11	5/13

**Computer Information Tech. (CTS)**

CTS	130	Spreadsheet
WC1	1/11	5/13
CTS	250	User Support & Software Eval
WC1	1/11	5/13
CTS	289	System Support Project
WC1	1/11	5/13

**Culinary (CUL)**

CUL	120	Purchasing
WC1	1/11	5/13

**Database Management (DBA)**

DBA	110	Database Concepts
WC1	1/11	5/13

**Economics (ECO)**

ECO	151	Survey of Economics
WC1	1/11	5/13
ECO	251	Prin of Microeconomics
EA05	4/12	5/13
EA06	4/5	5/13
EA07	3/29	5/13
EA08	3/22	5/13

EA09	3/15	5/13
EA10	3/8	5/13
EA11	2/22	5/13
EA12	2/15	5/13
EA13	2/8	5/13
EA14	2/1	5/13
WC1	1/11	5/13
ECO	252	Prin of Macroeconomics
EA05	4/12	5/13
EA06	4/5	5/13
EA07	3/29	5/13
EA08	3/22	5/13
EA09	3/15	5/13
EA10	3/8	5/13
EA11	2/22	5/13
EA12	2/15	5/13
EA13	2/8	5/13
EA14	2/1	5/13
WC1	1/11	5/13

**Education (EDU)**

EDU	119	Intro to Early Child Educ
WC1	1/11	5/13
EDU	131	Child, Family, & Comm.
WC1	1/11	5/13
EDU	145	Child Development II
WC1	1/11	5/13
EDU	153	Health, Safety & Nutrition
WC1	1/11	5/13
EDU	162	Observ & Assess in ECE
WC2	1/11	5/13
EDU	216	Foundations of Education
EA09	3/15	5/13
EA10	3/8	5/13
EA11	2/22	5/13
EA12	2/15	5/13
EA13	2/8	5/13
EA14	2/1	5/13
WC1	1/11	5/13
EDU	234	Infants, Toddlers & Twos
WC1	1/11	5/13
EDU	262	Early Childhood Admin II
WC1	1/11	5/13
WC2	1/11	5/13
EDU	280	Language/Literacy Experience
WC1	1/11	5/13
EDU	284	Early Child Capstone Prac
WC1	1/11	5/13

**Electronics Engineering Tech (ELN)**

ELN	258	FCC Commercial Lic Prep
WC1	1/11	5/13

**English (ENG)**

ENG	002	Transition English
WC1	1/11	5/13
ENG	011	Writing and Inquiry Support
WC1	1/11	5/13
WC2	1/11	5/13
ENG	111	Writing and Inquiry
EA07	3/29	5/13
EA09	3/8	5/13
EA10	3/8	5/13
WC1	1/11	5/13
WC2	1/11	5/13
WC3	1/11	3/12
WC4	3/16	5/13
ENG	112	Writing/Research in the Disc
WC1	1/11	5/13
ENG	114	Prof Research & Reporting
WC1	1/11	5/13
ENG	231	American Literature I
WC1	1/11	5/13

**Entrepreneurship (ETR)**

ETR	240	Funding for Entrepreneurs
WC1	1/11	5/13

**Health (HEA)**

HEA	110	Personal Health/Wellness
WC1	1/11	5/13

**History (HIS)**

HIS	112	World Civilizations II
WC1	1/11	5/13
HIS	131	American History I
WC1	1/11	5/13
HIS	132	American History II
WC2	1/11	5/13

**Health Sciences (HSC)**

HSC	110	Orientation to Health Careers
WC1	1/11	5/13

**Humanities (HUM)**

HUM	110	Technology and Society
WC1	1/11	5/13
HUM	115	Critical Thinking
WC1	1/11	3/12
WC2	3/16	5/13



**HUM 230 Leadership Development**

EA05	4/12	5/13
EA06	4/5	5/13
EA07	3/29	5/13
EA08	3/22	5/13
EA09	3/15	5/13
EA10	3/8	5/13
EA11	2/22	5/13
EA12	2/15	5/13
EA13	2/8	5/13
EA14	2/1	5/13
WC1	1/11	3/12

**Legal Education (LEX)**

<b>LEX 141</b>	<b>Civil Litigation II</b>
WC1	1/11 5/13
<b>LEX 270</b>	<b>Law Office Mgt/Tech</b>
WC1	1/11 5/13
<b>LEX 280</b>	<b>Ethics &amp; Professionalism</b>
WC1	1/11 5/13

**Mathematics (MAT)**

<b>MAT 003</b>	<b>Transition Math</b>
WC1	1/11 5/13
<b>MAT 043</b>	<b>Quantitative Literacy Support</b>
WC1	1/11 5/13
<b>MAT 052</b>	<b>Statistical Methods I Support</b>
WC1	1/11 5/13
<b>MAT 142</b>	<b>Mathematical Concepts II</b>
WC1	1/11 5/13
<b>MAT 143</b>	<b>Quantitative Literacy</b>
EA08	3/22 5/13
EA12	2/15 5/13
WC1	1/11 5/13
<b>MAT 152</b>	<b>Statistical Methods I</b>
WC1	1/11 5/13

**Medical Assisting/Related (MED)**

<b>MED 121</b>	<b>Medical Terminology I</b>
WC1	1/11 3/12
WC2	1/11 3/12
<b>MED 122</b>	<b>Medical Terminology II</b>
WC1	3/16 5/13
WC2	3/16 5/13

**Marketing and Retailing (MKT)**

<b>MKT 120</b>	<b>Principles of Marketing</b>
WC1	1/11 5/13
<b>MKT 223</b>	<b>Customer Service</b>
WC1	1/11 5/13
<b>MKT 232</b>	<b>Social Media Marketing</b>
WC1	1/11 5/13

**Music (MUS)**

<b>MUS 110</b>	<b>Music Appreciation</b>
WC1	1/11 5/13

**Networking Technology (NET)**

<b>NET 175</b>	<b>Wireless Technology</b>
WC1	1/11 5/13
<b>NET 225</b>	<b>Routing &amp; Switching I</b>
WC1	1/11 3/12
<b>NET 226</b>	<b>Routing &amp; Switching II</b>
WC1	3/16 5/13

**Networking Operating Sys. (NOS)**

<b>NOS 110</b>	<b>Operating Systems Concepts</b>
WC1	1/11 5/13
<b>NOS 120</b>	<b>Linux/UNIX Single User</b>
WC1	1/11 5/13
<b>NOS 130</b>	<b>Windows Single User</b>
WC1	1/11 5/13

**Nutrition (NUT)**

<b>NUT 110</b>	<b>Nutrition</b>
WC1	1/11 5/13

**Office Administration (OST)**

<b>OST 131</b>	<b>Keyboarding</b>
WC1	1/11 5/13
<b>OST 136</b>	<b>Word Processing</b>
WC1	1/11 5/13
<b>OST 149</b>	<b>Medical Legal Issues</b>
WC1	1/11 5/13
<b>OST 184</b>	<b>Records Management</b>
WC1	1/11 5/13
<b>OST 288</b>	<b>Med Office Admin Capstone</b>
WC1	1/11 5/13
<b>OST 289</b>	<b>Office Admin Capstone</b>
WC1	1/11 5/13

**Philosophy (PHI)**

<b>PHI 215</b>	<b>Philosophical Issues</b>
WC1	1/11 5/13

**Physics (PHY)**

<b>PHY 110</b>	<b>Conceptual Physics</b>
WC1	1/11 5/13
<b>PHY 110A</b>	<b>Conceptual Physics Lab</b>
WC1	1/11 5/13

**Politics (POL)**

<b>POL 120</b>	<b>American Government</b>
EA05	4/12 5/13

EA06	4/5	5/13
EA07	3/29	5/13
EA08	3/22	5/13
EA09	3/15	5/13
EA10	3/8	5/13
EA11	2/22	5/13
EA12	2/15	5/13
EA13	2/8	5/13
EA14	2/1	5/13
WC1	1/11	5/13

**Psychology (PSY)**

<b>PSY 150</b>	<b>General Psychology</b>
EA05	4/12 5/13
EA06	4/5 5/13
EA07	3/29 5/13
EA08	3/22 5/13
EA09	3/15 5/13
EA10	3/8 5/13
EA11	2/22 5/13
EA12	2/15 5/13
EA13	2/8 5/13
EA14	2/1 5/13
EA15	1/25 5/13
EA9	3/15 5/13
WC1	1/11 5/13
WC2	1/11 5/13
WC3	3/16 5/13
<b>PSY 237</b>	<b>Social Psychology</b>
WC1	1/11 5/13
<b>PSY 241</b>	<b>Developmental Psych</b>
WC1	1/11 5/13
<b>PSY 281</b>	<b>Abnormal Psych</b>
WC1	1/11 5/13

**Sociology (SOC)**

<b>SOC 210</b>	<b>Introduction to Sociology</b>
WC1	1/11 5/13

**Spanish (SOC)**

<b>SPA 111</b>	<b>Elementary Spanish II</b>
WC1	1/11 5/13
<b>SPA 112</b>	<b>Elementary Spanish II</b>
WC1	1/11 5/13

**Web Technologies (WEB)**

<b>WEB 115</b>	<b>Web Markup &amp; Scripting</b>
WC1	1/11 5/13
<b>WEB 140</b>	<b>Web Development Tools</b>
WC1	1/11 5/13
<b>WEB 225</b>	<b>Content Management Sys</b>
WC1	1/11 5/13

# TEACHERS = *Vital, Stable, Essential*



## NEW THIS SPRING!

At no point in our lifetimes has there been a greater need for high-quality, well-trained educators than right now.

Get a jump-start toward this fulfilling career by enrolling in our "**Associate in Arts - Teacher Preparation**" pathway. Get two years of college credit here then transfer to a four-year university to complete your bachelor's degree.



# \$200,000+ Awarded in Student Scholarships

During the 2020 year, the SCC Foundation awarded a record-breaking amount of financial support.

The difference between a college graduate and a college dropout could be something as simple as a broken laptop, a failed well pump or need for childcare.

It could also be a scholarship that provides the extra tuition a student might not otherwise be able to afford for a particular semester at Southwestern Community College.

Through a wide variety of student scholarships and funding initiatives, this year the SCC Foundation has been able to award a record-breaking \$200,000 in financial support during a time of uncertainty and hardship when students need it more than ever.

## 2020-21 SCC Foundation Awards:



**142**

individual scholarships  
awarded

Student Emergency Fund

**\$7,000**

New Century Scholars

**\$21,000**

Individual Scholarships

**\$172,000**

While the SCC Foundation relies heavily on private donors to support students, more than \$16,000 came directly from the donations of SCC faculty and staff.

"We are thrilled to have reached yet another milestone within the SCC Foundation by changing a record number of student lives through scholarship support this year. We've seen significant philanthropic momentum externally and also internally, with 62 of our own employees making gifts to support our students," said Brett Woods, Director of the SCC Foundation. "We are crafting a new culture of philanthropy. We are grateful, we are appreciative and on behalf of our students, we thank our donors for making this record-breaking year possible."

Seven years ago, the SCC Foundation was only able to help one out of every five students

who applied for financial assistance. For the current academic year, SCC was able to assist almost half (128 out of 270).

But that means 50 percent of qualified applicants still aren't receiving assistance.

"One of my top priorities when I arrived here in 2011 was to find a way to fund and award more student scholarships, and the SCC Foundation has done a wonderful job of doing exactly that," said SCC President Dr. Don Tomas. "It's gratifying to see so many more students getting the financial help they need, and we are so thankful to all of our donors for making this happen. Our work continues to provide scholarships for each student who applies for financial assistance."

.....Jasmine Cline, a student in the Occupational Therapy Assistant program and one of this year's Student Success Scholarship recipients, credits the Foundation's support as a key part of her success.

"The scholarship I've received has freed and enabled me to pour all of my attention into my studies and becoming great at my passion, which is caring for others," said Cline. "I truly can't thank the donors and everyone at SCC enough for this opportunity. It's such a weight off my shoulders."

To support students or learn more about the SCC Foundation, please visit:

[www.southwesterncc.edu/Foundation](http://www.southwesterncc.edu/Foundation).







ONE TEAM  
ONE COMMUNITY



**APPLY TODAY,  
START TOMORROW!**

Do current circumstances  
have you looking for work?  
Ingles is hiring both short-term  
and long-term positions.

**JOIN OUR TEAM.**  
**inglescaredcareers.com**

**LOOK**  
*What's Available*

**“ME”**

For information on advertising in  
this product call your  
*Smoky Mountain News*  
Sales Representative.

AMANDA BRADLEY · 828.273.2208 · JC-ADS@SMOKYMOUNTAINNEWS.COM  
HYLAH BIRENBAUM · 828.452.9283 · HYLAH@SMOKYMOUNTAINNEWS.COM  
GREG BOOTHROYD · 828.452.4251 · ADS@SMOKYMOUNTAINNEWS.COM  
SUSANNA BARBEE · 828.279.5123 · SUSANNA.B@SMOKYMOUNTAINNEWS.COM

**CHEROKEE  
HOME CENTER**

We proudly carry:



**1623 ACQUONI ROAD • CHEROKEE**  
**828-497-8980 • cherokeehomecenter.net**

**WNC's Largest Andersen  
Windows & Doors Dealer**

WINDOWS • DOORS  
**Andersen** 

*Come home to Andersen.*

**Your Dream Home in the Mountains  
Begins & Ends With Us.**

**Locations Serving All of WNC**

**Waynesville Showroom & Design Center**  
100 Charles St. Waynesville NC  
828.456.6051

**Cashiers Design Center**  
448 W US Hwy 64, Ste 4 Cashiers NC  
828.743.3508

**Asheville Design Center**  
481 Hendersonville Rd Asheville NC  
828.298.4597

Andersen -  
The most trusted  
name in windows  
and doors



*Haywood Builders Supply*



# Sophisticut

Hair Salon & Day Spa

308 Depot St • Franklin  
828.524.2419 or 828.524.3395  
Open Monday-Friday 9-5 • Saturday 9-2  
[www.sophisticutsalonandspa.com](http://www.sophisticutsalonandspa.com)

Aveda • Paul Mitchell • Matrix • Pureology • Redken



**Perm Special**  
**Curl & Go!**  
**\$10<sup>00</sup>**  
**OFF ALL PERMS**



**\$99<sup>95</sup>**

**SPA SPECIAL**

- Manicure • Pedicure
- One Hour Massage

## Free Olapex Treatment

with purchase of any hair color or highlight service.

*MUST MENTION WHEN BOOKING*



**BUY 2 GET 1 FREE**  
**ON RETAIL PRODUCTS**

\*MUST PRESENT COUPON  
\*EXPIRES AUGUST 31<sup>ST</sup>



**SPA SPECIAL**  
**Facial ✿ Manicure**  
**& Pedicure**  
**\$99<sup>95</sup>**

**SAVE THE DATE! Black Friday November 27<sup>th</sup> & SHOP LOCAL SATURDAY November 28<sup>th</sup>**  
*Holiday specials are already being put out! Come in and Shop our weekly deals and pick up your free AVEDA sample bag.*