Revised: May 2024
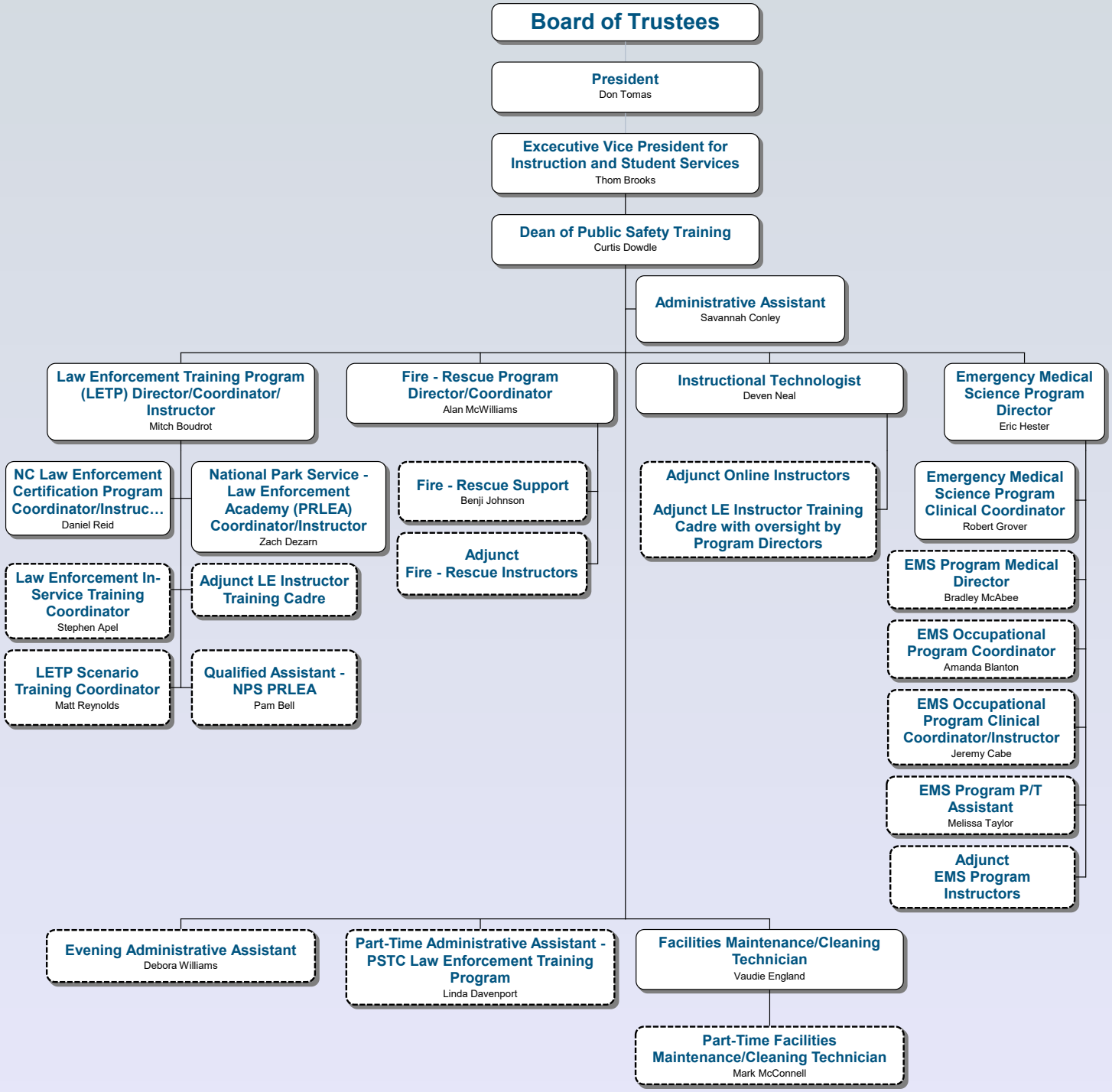
Southwestern Community College