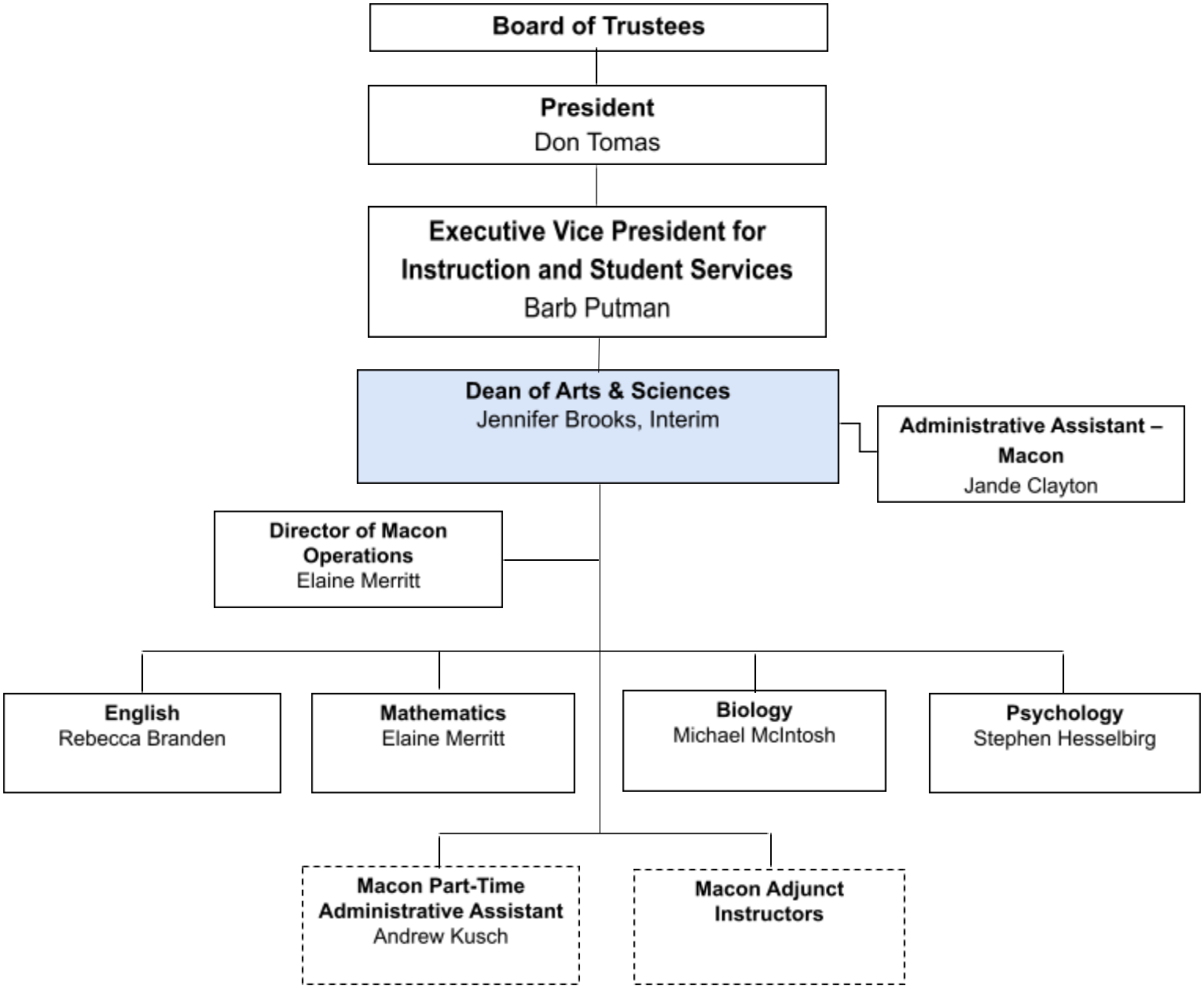Southwestern COMMUNITY COLLEGE